NIGHT FINAL

BOSTON AMERICAN

Entered as second class matter at Boston Postoffice

Copyright, 1940, by N. E. Newspaper Publishing Co.

VOL. XXXVII—No. 224 BOSTON, THURSDAY, DECEMBER 12, 1940 44 PAGES PRICE 2 CENTS

2¢

LORD LOTHIAN DEAD

British Envoy To America

STORY ON PAGE 2

FULL TEXT OF LORD LOTHIAN'S LAST SPEECH ON PAGES 22 and 23

Envoy at White House—When Lord Lothian called at the White House in August, 1939, as newly-appointed British ambassador to the United States, a black cat dogged his footsteps . . . perhaps fatefully forecasting the ill-timed end of his career. The envoy picked up the cat and posed with it for photographers.

International News Photos

ITALIAN ARMY RETREATS; BRITISH CAPTURE 20,000

STORY ON PAGE 2

ENVOY LORD LOTHIAN DIES

WASHINGTON, Dec. 12 (AP)—Lord Lothian, the British ambassador to the United States, died today.

Announcement of the death of the man who has represented England's interests in the United States since August, 1939, came from the District of Columbia coroner. The cause of death, which came at 2 a. m., was uremic infection.

Lothian, 58, had been indisposed several days. He cancelled an appearance last night before the American Farm Bureau Federation in Baltimore and the speech he had prepared for delivery before the federation was read for him.

In the Baltimore speech Lothian reiterated a stand he had taken with increasing seriousness in recent weeks—that England would triumph in the war if given American aid.

His embassy made this announcement on the decease of the man who has represented Britain's interests in the United States since four days before his country declared war on Germany:

"The British embassy deeply regrets to have to announce that the Marquess of Lothian died early this morning.

"Lord Lothian was taken ill on Sunday night and although he continued to improve during Monday and Tuesday, he suffered a relapse last night. The cause of death was a uremic infection."

In his Baltimore speech the ambassador declared the issue of the war now depended largely on what the United States did and asserted that it was up to this country to decide whether "it is to your interest to give us whatever assistance may be necessary in order to make certain that Britain shall not fall."

Sec. of State Hull, on whom Lord Lothian usually called at least once a week for long and informal talks on mutual Anglo-American problems throughout the world, arranged to go to the embassy to express his regrets. Word was sent President Roosevelt in the Caribbean.

MORGENTHAU SHOCKED

Secretary of the Treasury Henry Morgenthau, Jr., said he was "deeply shocked and feels that Great Britain has lost a very able and sincere ambassador."

Lothian, returning recently from an official visit to London, raised publicly the question of financial aid to Great Britain by declaring his country needed "planes, munitions, ships and finances."

Text of Lord Lothian's last appeal for U. S. aid to Britain, Pages 22, 23.

The question of whether to allow American food supplies to pass through the blockade for relief of civil population in German-occupied countries also was raised with his government during his visit to London, and the ambassador announced Tuesday night that it had been decided the blockade could not be relaxed.

Lord Lothian was popular alike with government officials and newspaper men.

When he called at the State Department, he talked freely with

Continued on Page 32, Column 4

VICTORS IN EGYPT—With such troops as these, fighting on the desert terrain of northwestern Egypt, Britain staged a victorious offensive against the Italian armies of Libya . . . seizing three generals, thousands of soldiers, tons of munitions.

Lothian Message To Yule Ship Plan Recalled

To workers for A CHRISTMAS SHIP FOR ENGLAND the death of the British Ambassador, Lord Lothian, today brought almost a personal sense of loss, for he was deeply interested in the movement launched by the Record-American, Sunday Advertiser.

With all the pressure of his diplomatic duties and social obligations, the Ambassador never forgot his distressed countrymen at home.

This was evidenced in the message he sent to H. G. Kern, publisher of the papers, on the occasion of the Christmas Ship broadcast over WEEI a fortnight ago.

His message, read over the air at the time, was as follows:

"Have heard with great appreciation of your plan to send a Christmas Ship to England loaded with clothing for the distressed victims of the air raids.

"I can assure you that nothing is more needed by my suffering compatriots, who have in many cases lost their all at the hands of the King's enemies, than warm winter garments.

"Their gratitude toward you and your organization in Boston for this most generous action will, I know, be unbounded as is mine.

"May the Christmas Ship be full.

(Signed) "LOTHIAN."

INDEX

Boston After Dark	25		
Classified	34, 35		
Crossword Puzzle	28		
Drama	26, 27, 28		
Editorial	24		
Radio	43		
Bringing Up Father	34		
Annie Rooney	33	Skippy	33
Hatlo	38	Phantom	33
Henry	9	Mandrake	33
Popeye	33	Judge Puffle	41
Blondie	43	X-9	20

20,000 ITALIANS CAPTURED, DUCE ARMY IN FULL RETREAT

LONDON, Dec. 12(AP)—With the British claiming more than 20,000 prisoners and reports to London of a general Italian retreat, Prime Minister Winston Churchill told Commons today it would not be surprising if at least the best part of three Italian divisions were trapped in the Egyptian desert.

A communique from Cairo said:

"The latest estimate of prisoners taken exceeds 20,000, with tanks, guns and equipment of all types."

Thus was summed up briefly the British view of the results of the four-day British offensive which carried their mechanized forces to the Mediterranean coast and into the Italian base at Sidi Barrani, advance Egyptian port of Marshal Rodolfo Graziani's forces.

Churchill, cheered wildly as he spoke, said 7000 Italian prisoners already had reached Matruh. British camp at the railhead of the line running eastward across the coast to Alexandria.

"It would not be surprising," he said, "if numerous Blackshirt formations had been either destroyed or captured."

PURSUIT CONTINUES

The prime minister said the British were still pursuing the Italians westward, with the Royal Air Force supporting the attack and the navy shelling the principal road open to the Fascist forces.

He observed that it was "too early" to measure the scale of British operations, but said it was "clear they constitute a victory which, in this African theater of war, is of the first order."

The three Italian divisions to which he referred may number from 42,000 to 51,000 men.

The Cairo communique said eight Italian planes wereshot down yesterday and "one unidentified aircraft on the ground was destroyed." One British plane failed to return to its base, but another reported missing Tuesday returned.

UTTER CONFUSION

The aerial activity, the communique reported, was intense, the RAF bombing every Italian airdrome within range of their planes and machine-gunning blackshirted troops in retreat. The Italians were thrown into "utter confusion," the communique declared.

A Reuter's, British news agency, dispatch from Egypt said the latest RAF reconnaissance flight data indicated a general Italian retreat was developing.

The British were reported to be

Continued on Page 12, Column 2

Bombs Hit Churches in Midlands

LONDON, Dec. 12 (AP)—German air raiders stabbed twice at London today without penetrating the capital's defenses after pounding the Industrial Birmingham area and surrounding Midlands towns during the night with incendiary and explosive bombs.

London was under air raid alarm overnight for 14 hours.

Only one bomb was dropped on the London area in the day's raids.

AGerman plane flying at great height unleashed the explosive harmlessly in an open field as it was driven off by Hurricane fighters.

Among buildings hit in the Birmingham area were six churches, 11 schools, two movie theaters, private homes and public shelters, according to British reports (which seldom tell of military objectives hit by raiders).

Following the usual pattern, the first night raiders dropped incendiaries, which guided the second wave with its explosives.

Two formations of Axis warplanes attempted to penetrate to London by way of the Thames esmtuary, but they were reported turned back after a short battle with British fighters.

Two Messerschmitt 109 fighters machine-gunned shopping centers of a southeast coast town this afternoon. They dived in from the sea and skimmed rooftops. They fired six bursts each which broke a few windows and shattered roof slates.

Dutch Warship Captures Nazi Craft

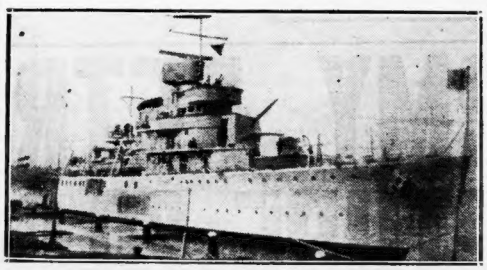

DUTCH DESTROYER VAN KINSBERGEN
Nabs Nazi Freighter Off Cuba

WASHINGTON, Dec. 12 (AP)—The Dutch destroyer Van Kinsbergen, a surprise companion of British men-o'-war on Atlantic blockade duty, today had accounted for the last of three German merchant ships which slipped out of the harbor at Tampico, Mexico.

The Van Kinsbergen took possession of the Rhein, 6031-ton German freighter, off the coast of Cuba, naval authorities here announced last night. This terse statement was the first intimation here that Netherlands warships were operating in conjunction with British in western waters.

The navy reported the freighter's Nazi crew attempted to scuttle their vessel to prevent its seizure by the Van Kinsbergen.

WEATHER

Cloudy, Light Snow

Full Report on Page 19

Attack on Socialite Confessed by Butler

GREENWICH, Ct., Dec. 12 (AP)—A Negro chauffeur-butler, who, Assistant Prosecutor Archibald H. Tunick said, confessed thrice attacking a comely Greenwich society matron and later hurling her into a lonely reservoir, faced further grilling today after arraignment in court.

The suspect, Joseph Spell, 31, was arraigned before Judge Lewis E. Sisson in Town court who set bail at $15,000 and continued the case until Saturday. Spell, who made no plea, remained impassive during the brief hearing.

Tunick had announced he wanted a continuance to check all angles of the case, including one of possible kidnaping which brought FBI agents into the investigation.

Detective Sergeant Martin H. Nee, after visting Mrs. John K. Strubing, Jr., 32, at a White Plains, N. Y., hospital, said she accused Spell of forcing her to write a $5000 "ransom note," in addition to attacking her three times in her mansion Tuesday night, and several hours later throwing her with her feet bound into Lake Kinseco nine miles away in Westchester County, New York.

TELLS OF THREATS

Mrs. Strubing, Nee reported, related that Spell, threatening her with a knife, first attacked her in her bedroom after she emerged from a shower bath.

After she was thrown into the reservoir, Nee said the woman told him, the butler stoned her until "I decided to float as if I were dead."

She later struggled ashore, and was taken to the hospital by a truck driver and policeman.

Tunick said the butler's confession, made after 15 hours of continuous questioning, "duplicated in all essentials Mrs. Strubing's story."

Strubing, New York advertising man and one-time Princeton athlete, reached his wife's bedside last night after a hurried airplane trip from Cincinnati, where he had been on business. The hospital said her condition was not serious.

Mrs. Strubing was the former

Continued on Page 20, Column 3

Greenwich, Ct., police today were holding Joseph Spell, Negro chauffeur-butler, after he confessed thrice attacking his employer, Mrs. John K. Strubing, Jr., (here), socialite matron, and then hurling her into a lonely reservoir in Westchester County, N. Y. Mrs. Strubing is in a White Plains hospital, her condition not serious.

International News Photo

ART CRITIC AIDS MODEL ACCUSED OF POSING UNCLAD

Art models have nothing to do with disposition of the finished work, a jury was told today in superior court where 18-year-old Shirley Warren of Dorchester is on trial, charged with posing unclad for camera fans.

SHIRLEY WARREN
Artists Aid Defense

The testimony was given by Franklin Jordan, who described himself as an art critic and said for 40 years he has been on the staff of several picture and photographic magazines.

Wearing a neat Van Dyke (permanent) and a Windsor tie (removable) Critic Jordan lent even more of an artistic air to the trial.

Then pretty Miss Warren herself was called to the stand to testify. She said she posed for pictures because she is a professional model and she was being paid $1 an hour.

POSED IN TREE

She is on trial on an appeal from a suspended sentence imposed on her in Roxbury court by Judge Frankland W. L. Miles.

It has been testified that although she was not present at a raid on a photographer's studio in Monadnock st., Dorchester, where 10 men were arrested, her photograph was one of many seized.

Today Miss Warren was questioned concerning this picture—which has her, unclad, posing on the bough of a tree. It was published in a magazine later banned by Boston police.

Shirley said she posed for that photograph in Westwood.

"I was sitting on the bough of

Continued on Page 32, Column 3

Maureen O'Sullivan Pays Visit to Boston

Slim, soft-spoken Maureen Sullivan, motion picture heroine of many a Tarzan epic, came in Boston today.

She was en route from Halifax—where she had spent two weeks visiting her husband, John Farrow, a British Navy lieutenant—to Hollywood to resume work in the movies.

"With the war on, everything is so strict in Canada, I can't even tell you what ship Johnny is on," she said. "He's going to sail on active duty, but I can't say when.

"Everything in Canada seems to be optimistic at the way the war is going just now, these last few days, with the success of the forces in Egypt.

"My brother Jack is a captain with the forces that are reported to have captured Sidi Barrani.

"And everyone in Canada is so grateful to America," she continued, looking more than ever like a rather shy schoolgirl.

"Again and again I've heard people talk about the destroyers that were sent up. They all feel America is so interested in seeing Canada and England win."

Miss O'Sullivan's son, Michael, age a year and a half, is in Hollywood. On her arrival in Boston she was notified that she would not be needed for her new picture—"Billy the Kid"—for a few days, so she intends going back to Halifax from Boston tonight.

Sleet Storm Forecast for Bay State

Bad news for autoists—and good news for north-bound weekend skiers—was today's weather forecast.

Freezing rain and sleet in western Massachusetts and central New England and two to four inches of snow in northern New England was predicted.

The sleet storm was scheduled to hit Massachusetts late today and tonight.

Snow will fall in southern Vermont and New Hampshire, changing to freezing rain, according to the forecast.

FILM ACTRESS IN BOSTON

FILM STAR MAUREEN O'SULLIVAN HERE
In Hub After Visit With Husband in Canada

Starving Ma's Son Flayed In Court

Judge Elijah Adlow today in municipal court denounced as "a vile and vicious person" a 60-year-old West End man accused of taking his aged mother's old-age pension checks and leaving her starved and unconscious in a squalid basement.

He held Frederick M. Raymond of Myrtle st. until Saturday after finding him guilty of profanity, and asked police and probation officers to make a further investigation.

"This is the worst case within my experience," Judge Adlow said. "This man is a vile and vicious person.

"This is the tragedy of old age assistance. The state sends the check to these recipients but the state does nothing to make sure the funds are not diverted by vicious relatives or others."

Special Officer Denis G. Mahoney told Judge Adlow Raymond was supposed to be in court Dec. 5 on the profanity charge but reported he could not come because his mother died that day.

The officer learned, however, that the mother was not dead, and his investigation brought him into the squalid basement in Revere st., West End.

BRIDE-TO-BE

NEW YEAR'S BRIDE — Wedding bells will chime for Helen Wood, radio star, and Dr. Alfred G. Huenergardt on New Year's Day . . . according to Hollywood report.

International News Photo

Shop Early in Boston for Style in
CHRISTMAS GIFT FOOTWEAR

10 MORE SHOPPING DAYS TO CHRISTMAS

Full Cargo of Gifts Assured For Hub Yule Ship to Britain

By JAMES DOOLING

Headquarters for a CHRISTMAS SHIP FOR ENGLAND must close today.

So overwhelming has been the response of all New England to the appeal for clothing and footwear for civilians of bombed cities and towns on the other side of the Atlantic that it will be impossible to handle any more gifts.

It is with sincere thanks to all who have helped the Christmas Ship movement reach an all-time high mark that the Record-American and Sunday Advertiser announce the end of the campaign.

It is with equally sincere regret that these newspapers state that those who have failed to make the deadlines for shipments may be disappointed.

OPEN 2D ANNEX

But it must be so, or those persons who most need the thousands and thousands of garments thus far packed and ready for delivery would be disappointed too.

So heavy was the flood of last-hour contributions in the past 24 hours that the Record-American had to open a second annex for sorting, packing and listing.

This was at 21-25 Otis st., and the premises were granted temporarily by the kindness of the Weeks Real Estate Trust Co. These also must be closed to any more donations.

700 CASES

At this moment, the exact returns on this campaign are not possible to report, or even estimate. There are still thousands of items to be listed and packed.

Filled, marked and ready-to-be-shipped cases, however, are far over the 700 mark.

Between tonight and Saturday noon all of the remaining gifts must be carefully checked and itemized before packing and binding of their overseas cases.

This is a staggering task which can only be done with the aid of more volunteers.

If YOU will help with this work, will you call LIBerty 2548, 2564 or 2658 and let the Christmas Ship committee know what hours you will work to complete the packing program?

Or if you find yourself with free time, come directly to either headquarters, at 100 or 72 Summer st., any time after 11 a. m. today, Friday or Saturday.

Your services can be used for an hour, for two hours and for any number of hours you may be willing to volunteer.

Boy Scouts of Troop 14, Cambridge, whose scoutmaster is Ivor Cuningham, did their good deed by working at headquarters for several hours. There were 10 willing youths under the direction of Patrol Leader Gerald Sears.

FLOOD SWELLS

The closing flood of contributions is swelling hourly.

From Charles F. Adams, treasurer of the First National Stores, was received 500 pairs of brand new rubbers and overshoes.

From the Crosscup-Pishon Post, No. 281, A. L., two dozen new Pepperell woolen blankets.

From the Chelsea Wool Dealers' Ass'n, 100 woolen blankets manufactured by the Sterling Fibre Co., of Waltham.

And from the Cape Ann Laundry & Dry Cleaning Co. of Gloucester, eight large cases containing nearly 1000 pieces of merchandise, collected from residents of Gloucester, Rockport and other Cape Ann communities.

Special tribute is paid to Mrs. John L. Bagg of Chestnut Hill st., Greenfield. She not only collected 10 cases of clothing for men, women and children by her own efforts, but paid $24.75 freight charges to insure their arrival in time for the Christmas Shipment.

PROVIDENCE AIDS

From the Universal Shoe Co. of Sterling, came a large number of cartons of assorted shoes, fresh from their stock.

Providence Business Men's Post 58, American Legion, collected nine large boxes of garments and shoes and paid the express charges to Christmas Ship headquarters.

Mrs. Irving Weisenfeld of Framingham, who headed a Christmas Ship committee in that city, reported that her list of brand new contributions were as follows:

One hundred raincoats and other rubber garments from Hodgman Rubber Co. of Framingham; two dozen pairs of boys' shoes from Goodwil Shoe Co. of Holliston, woolen garments from Gordon Mfg. Co. of Framingham, woolen jackets

Continued on Page 20, Column 3

HELP SHIP CAMPAIGN—The good deed for the day for these Boy Scouts of Troop 14, Cambridge, is assisting in sorting parcels donated for the Christmas Ship for England. They are Nicholas Panagapoulos (left) and Bernard Cavanaugh . . . pictured at Otis st. offices.

men

Filene's Automatic Bargain BASEMENT for MEN AIR CONDITIONED

FRIDAY at 9:30 A. M.

Do we have to talk about value? . . .

It's dramatic THOUSANDS 88c

SECONDS 1.65 or 1.95 Famous SHIRTS 88c

- FAMOUS MAKE OR FAMOUS NAME CLOTH SHIRTS
- PLENTY OF WHITE BROADCLOTH SHIRTS IN LOT
- BROADCLOTH, MADRAS, END-ON-END MADRAS, CHAMBRAY
- CLIPPED FIGURE OR WOVEN STRIPED FAMOUS NAME CLOTH
- FANCY OR STRIPED, CHECK OR NOVELTY PATTERNS
- ALL SOFT OR NON-WILT COLLAR-ATTACHED STYLES
- SIZES 14, 14½, 15, 15½, 16, 16½, 17, 17½, 18 IN LOT

SURPLUS, SOME N. Y. STORE $1.65 PAJAMAS 88c

- N. E. MAKER'S SURPLUS OR SECONDS OF COTTON FLANNELS
- CHOOSE FROM SURPLICE OR NOTCH COLLAR OR SLIP-ONS
- CHOOSE FROM NEAT STRIPE OR FANCY PATTERN PAJAMAS
- PLENTY MIDDY OR COAT STYLE BROADCLOTH PAJAMAS
- SIZES A TO D IN ONE KIND OR ANOTHER

N. Y. STORE or Famous Surplus 1.50 or 2.50 SWEATERS 88c

- IMPORTED ALL-WOOL OR 80% WOOL WITH COTTON SLEEVELESS ARGYLE DIAMOND PATTERN V NECK SWEATERS
- WOOL AND COTTON SLIP-ON PLAIN COLOR SWEATERS
- SOME FANCY PATTERN SWEATERS IN THE LOT
- SIZES 36 TO 46, OR MEDIUM OR LARGE IN LOT

SPORT SHIRTS 88c

- LARGE MAKER'S SURPLUS COTTON FLANNELS
- ALL IN RICH, COLORFUL PLAID PATTERNS
- ALL WITH 2-BUTTON FLAP POCKETS AND BUTTON FRONTS
- SIZES 14½ TO 17 IN LOT — FRIDAY

ALSO MEN'S RETAIL STORE SURPLUS OR IMPORTED WOOL, SILK OR SUEDE FINISH RAYON FRINGE END REEFER SCARFS.... 88c

Many imported all wool scarfs from Scotland—see famous label on some—be early—for choice gifts

OUR PLAN—First prices must be low or we lose through automatic reductions—25% after 12 selling days, 50% after 18 selling days, 75% after 24 selling days. Goods given away to charitable institutions after 30 selling days

HOVEY'S AISLE OF BEAUTY STREET FLOOR

A Favorite Gift

"*Le Sonier*" Bath Powder Mitts

Usually $1.00 69c

One Side Gay color . . . Rose, Yellow, Orchid, Peach, Blue, Green; the Other Side White.

Slip your hand into this mitt and then powder yourself all over smoothly and evenly . . . no waste of precious powder. Bouquet odor. Made of Washable Terry Cloth with tape loop. Boxed attractively.

LYONS STRONG BOX ORDERED TO COURT

Existence of a safety deposit box, held jintly by Mayor John W. Lyons of Cambridge and an assistant orporation counsel of that city, was revealed today in Middlesex Superior Court before Judge Frederick W. Fosdick.

Lyons is one of several persons under indictment in connection with the Middlesex County grand jury's investigation into the conduct of Cambridge municipal affairs, including the construction of public buildings since Lyons became mayor.

He is charged with conspiracy to solicit and accept bribes.

Existence of the safety deposit box was revealed when Judge Fosdick ordered it produced by the asserted co-holder, Asst. Corp. Counsel Joseph A. Deguglielmo, who had allegedly refused a grand jury request to produce it.

After this asserted refusal, Deguglielmo was brought before Judge Fosdick by Asst. Dist.-Atty. Albert Wunderly and told the judge that the box contains legal papers considered by Deguglielmo to be confidential matter between client and attorney, and thus not pertinent as evidence.

"However," he suggested, "I will produce the contents if your honor says so."

"Well, I do say so," declared Judge Fosdick.

So the assistant corporation counsel, accompanied by Wunderly and a court officer, went to the Harvard Trust Co. for the material.

According to Wunderly, the attorney refued the grand jury's request to produce contents of the box, but dmied that his refusal was based on a possibility that they might tend to incriminate him.

Father Wanted Boy; Gets One, And Girl Also!

BETHANY, Mo., Dec. 12 (AP)—Raymond King, informed his wife had given birth to a girl, was disappointed. He had hoped for a son.

"I'll go back and get you one," exclaimed the doctor.

He kept his promise. An hour later King was the father of twins.

First Fatality Hits Camp Edwards

SANDWICH, Dec. 12 (AP)—Camp Edwards recorded its first f.tality today, that of Arthur Sullivan, 55, of Fall River, although construction has been in progress two and a half months and as many as 20,000 men have been employed at one time.

Sullivan, who had complained of illness, was believed to have collapsed and fallen beneath the wheels of an oil truck.

JORDAN MARSH COMPANY

Jordan's Great Basement Store

"Jerkin"

A New Holiday Dress With Gay Embroidery

Sizes 10-16 $3.99

A double "heartbreaker" . . that may be worn with or without the jerkin. Rayon crepe in black and aqua or black and rose.

Other Holiday Dresses in Misses' Sizes 10-20, $3.99

—BASEMENT ANNEX—

JORDAN MARSH COMPANY

FOOD and CANDY GIFTS

☐ 5-lb. Tin Cake Box of Cookies

$1.00

Includes over 200 cookies — chocolate and vanilla flavors. Half of them are plain cookies; the others have delicious fillings. The tin cake box is ivory-color with floral decoration.

CROSSE & BLACKWELL PUDDINGS

Plum Pudding

☐ ½lb. 39c
☐ 1lbs. 75c

Oldstylish style. Rich in bit, peels, spices, mainl brandy.

fig Pudding

☐ 11½-oz. tin .39c
☐ lb. 12-oz. tin 75c

Fullfthe flavor of the plu Smyrna figs.

☐ ½-oz. jar Crosse & Blackwell Brandy Hard Sauce .45c
☐ ½-oz. jar Crosse & Blackwell Mince Meat 29c
☐ lb., 14-oz. jar 50c
☐ Crosse & Blackwell Royal Gift Chest of Delicacies .$10

☐ CANDY AND TOY-FILLED CHRISTMAS STOCKINGS

69c each

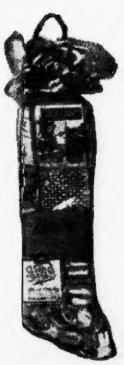

17 inches long. You can write the person's name on the cloth band that's wrapped around the stocking. Contains 4 packages of candies, package of candy cigarettes, "Little Pigs" book, Simple Simon savings bank.

MAIL-ORDER-GRAM (187-189)

JORDAN MARSH COMPANY, Boston
RA-12-12-40

Please send me food and candy items as checked in this ad.

Name .....

Street .....

City .....Stat

JORDAN'S FOOD SHOP, CANDY SHOP—TH

For phone orders, call HUBbard until 10

JORDAN MARSH COMPANY

A Grand Gift for Thoughtful Santas!

TIP-TOP Coffee Tables

FOUR lovely designs in FULL COLOR

$2.98

A. Poppy Design —Walnut Finish

B. Bouquet Design—Ivory Finish

C. Needlepoint Design—Walnut Finish

D. Inlay Design —Walnut Finish

The tops are alcohol and liquid resistant, wipe clean with a damp cloth. They stand 20 inches high, 24 inches in diameter, are sturdily built of hard wood with warp-resistant plywood top. Indispensable for serving light refreshments—they make an effective splash of color against the wall when not in use. Order for gifts now . . . and for yourself.

GIFT CENTER—FOURTH FLOOR—MAIN STORE

Order by Mail or Call HUBbard 2700 Until 10 P. M.

JORDAN ★ MARSH ★ COMPANY

GIVE HER A COSTUME RING FOR CHRISTMAS!

Nothing is quite so thrilling as a ring! It's something she adores that isn't in her budget!

$3.00

Style sketched is a huge simulated stone in sterling mounting. Many others to choose from, $1.00 to $40.00.

JEWELRY STREET FLOOR MAIN STORE

Full Cargo of Gifts Assured For Hub Yule Ship to Britain

By JAMES DOOLING

Headquarters for a CHRISTMAS SHIP FOR ENGLAND must close today.

So overwhelming has been the response of all New England to the appeal for clothing and footwear for civilians of bombed cities and towns on the other side of the Atlantic that it will be impossible to handle any more gifts.

It is with sincere thanks to all who have helped the Christmas Ship movement reach an all-time high mark that the Record-American and Sunday Advertiser announce the end of the campaign.

It is with equally sincere regret that these newspapers state that those who have failed to make the deadlines for shipments may be disappointed.

OPEN 2D ANNEX

But it must be so, or those persons who most need the thousands and thousands of garments thus far packed and ready for delivery would be disappointed too.

So heavy was the flood of last-hour contributions in the past 24 hours that the Record-American had to open a second annex for sorting, packing and listing.

This was at 21-25 Otis st., and the premises were granted temporarily by the kindness of the Weeks Real Estate Trust Co. These also must be closed to any more donations.

700 CASES

At this moment, the exact returns on this campaign are not possible to report, or even estimate. There are still thousands of items to be listed and packed.

Filled, marked and ready-to-be-shipped cases, however, are far over the 700 mark.

Between tonight and Saturday noon all of the remaining gifts must be carefully checked and itemized before packing and binding of their overseas cases.

This is a staggering task which can only be done with the aid of more volunteers.

If YOU will help with this work, will you call LIBerty 2548, 2564 or 2658 and let the Christmas Ship committee know what hours you will work to complete the packing program?

Or if you find yourself with free time, come directly to either headquarters, at 100 or 72 Summer st., any time after 11 a. m. today, Friday or Saturday.

Your services can be used for an hour, for two hours and for any number of hours you may be willing to volunteer.

Boy Scouts of Troop 14, Cambridge, whose scoutmaster is Ivo Cuningham, did their good deed by working at headquarters for several hours. There were 10 willing youths under the direction of Patrol Leader Gerald Sears.

FLOOD SWELLS

The closing flood of contributions is swelling hourly.

From Charles F. Adams, treasurer of the First National Stores, was received 500 pairs of brand new rubbers and overshoes.

From the Crosscup-Pishon Post, No. 281, A. L., two dozen new Pepperell woolen blankets.

From the Chelsea Wool Dealers' Ass'n, 100 woolen blankets manufactured by the Sterling Fibre Co., of Waltham.

And from the Cape Ann Laundry & Dry Cleaning Co. of Gloucester, eight large cases containing nearly 1000 pieces of merchandise, collected from residents of Gloucester, Rockport and other Cape Ann communities.

Special tribute is paid to Mrs. John L. Bagg of Chestnut Hill st., Greenfield. She not only collected 10 cases of clothing for men, women and children by her own efforts, but paid $24.75 freight charges to insure their arrival in time for the Christmas Shipment.

PROVIDENCE AIDS

From the Universal Shoe Co. of Sterling, came a large number of cartons of assorted shoes, fresh from their stock.

Providence Business Men's Post 58, American Legion, collected nine large boxes of garments and shoes and paid the express charges to Christmas Ship headquarters.

Mrs. Irving Weisenfeld of Framingham, who headed a Christmas Ship committee in that city, reported that her list of brand new contributions were as follows:

One hundred raincoats and other rubber garments from Hodgman Rubber Co. of Framingham; two dozen pairs of boys' shoes from Goodwill Shoe Co. of Holliston, woolen garments from Gordon Mfg. Co. of Framingham, woolen jackets

Continued on Page 20, Column 3

HELP SHIP CAMPAIGN—The good deed for the day for these Boy Scouts of Troop 14, Cambridge, is assisting in sorting parcels donated for the Christmas Ship for England. They are Nicholas Panagapoulos (left) and Bernard Cavanaugh . . . pictured at Otis st. offices.

men

Filene's Automatic Bargain BASEMENT for MEN AIR CONDITIONED

FRIDAY at 9:30 A. M.

Do we have to talk about value? . . .

It's dramatic THOUSANDS 88c

SECONDS 1.65 or 1.95 Famous SHIRTS 88c

- FAMOUS MAKE OR FAMOUS NAME CLOTH SHIRTS
- PLENTY OF WHITE BROADCLOTH SHIRTS IN LOT
- BROADCLOTH, MADRAS, END-ON-END MADRAS, CHAMBRAY
- CLIPPED FIGURE OR WOVEN STRIPED FAMOUS NAME CLOTH
- FANCY OR STRIPED, CHECK OR NOVELTY PATTERNS
- ALL SOFT OR NON-WILT COLLAR-ATTACHED STYLES
- SIZES 14, 14½, 15, 15½, 16, 16½, 17, 17½, 18 IN LOT

SURPLUS, SOME N. Y. STORE $1.65 PAJAMAS 88c

- N. E. MAKER'S SURPLUS OR SECONDS OF COTTON FLANNELS
- CHOOSE FROM SURPLICE OR NOTCH COLLAR OR SLIP-ONS
- CHOOSE FROM NEAT STRIPE OR FANCY PATTERN PAJAMAS
- PLENTY MIDDY OR COAT STYLE BROADCLOTH PAJAMAS
- SIZES A TO D IN ONE KIND OR ANOTHER

N. Y. STORE or Famous Surplus 1.50 or 2.50 SWEATERS 88c

- IMPORTED ALL-WOOL OR 80% WOOL WITH COTTON SLEEVELESS ARGYLE DIAMOND PATTERN V NECK SWEATERS
- WOOL AND COTTON SLIP-ON PLAIN COLOR SWEATERS
- SOME FANCY PATTERN SWEATERS IN THE LOT
- SIZES 36 TO 46, OR MEDIUM OR LARGE IN LOT

SPORT SHIRTS 88c

- LARGE MAKER'S SURPLUS COTTON FLANNELS
- ALL IN RICH, COLORFUL PLAID PATTERNS
- ALL WITH 2-BUTTON FLAP POCKETS AND BUTTON FRONTS
- SIZES 14½ TO 17 IN LOT — FRIDAY

ALSO MEN'S RETAIL STORE SURPLUS OR IMPORTED WOOL, SILK OR SUEDE FINISH RAYON FRINGE END REEFER SCARFS.... 88c

Many imported all wool scarfs from Scotland—see famous label on some—be early—for choice gifts

OUR PLAN—First prices must be low or we lose through automatic reductions—25% after 17 selling days, 50% after 18 selling days, 75% after 24 selling days. Goods given away to charitable institutions after 30 selling days.

HOVEY'S AISLE OF BEAUTY STREET FLOOR

A Favorite Gift

"Le Sonier" Bath Powder Mitts

Usually $1.00 69c

One Side Gay color . . . Rose, Yellow, Orchid, Peach, Blue, Green; the Other Side White.

Slip your hand into this mitt and then powder yourself all over smoothly and evenly . . . no waste of precious powder. Bouquet odor. Made of Washable Terry Cloth with tape loop. Boxed attractively.

LYONS STRONG BOX ORDERED TO COURT

Existence of a safety deposit box, held jointly by Mayor John W. Lyons of Cambridge and an assistant corporation counsel of that city, was revealed today in Middlesex Superior Court before Judge Frederick W. Fosdick.

Lyons is one of several persons under indictment in connection with the Middlesex County grand jury's investigation into the conduct of Cambridge municipal affairs, including the construction of public buildings since Lyons became mayor.

He is charged with conspiracy to solicit and accept bribes.

Existence of the safety deposit box was revealed when Judge Fosdick ordered it produced by the asserted co-holder, Asst. Corp. Counsel Joseph A. Deguglielmo, who had allegedly refused a grand jury request to produce it.

After this asserted refusal, Deguglielmo was brought before Judge Fosdick by Asst. Dist.-Atty. Albert Wunderly and told the judge that the box contains legal papers considered by Deguglielmo to be confidential matter between client and attorney, and thus not pertinent as evidence.

"However," he suggested, "I will produce the contents if your honor says so."

"Well, I do say so," declared Judge Fosdick.

So the assistant corporation counsel, accompanied by Wunderly and a court officer, went to the Harvard Trust Co. for the material.

According to Wunderly, the attorney refused the grand jury's request to produce contents of the box, but denied that his refusal was based on a possibility that they might tend to incriminate him.

Father Wanted Boy; Gets One, And Girl Also!

BETHANY, Mo., Dec. 12 (AP)—Raymond King, informed his wife had given birth to a girl, was disappointed. He had hoped for a son.

"I'll go back and get you one," exclaimed the doctor.

He kept his promise. An hour later King was the father of twins.

First Fatality Hits Camp Edwards

SANDWICH, Dec. 12 (AP)—Camp Edwards recorded its first fatality today, that of Arthur Sullivan, 55, of Fall River, although construction has been in progress two and a half months and as many as 20,000 men have been employed at one time.

Sullivan, who had complained of illness, was believed to have collapsed and fallen beneath the wheels of an oil truck.

JORDAN MARSH COMPANY

Jordan's Great Basement Store

"Jerkin"

A New Holiday Dress With Gay Embroidery

Sizes 10-16 $3.99

A double "heartbreaker" . . that may be worn with or without the jerkin. Rayon crepe in black and aqua or black and rose.

Other Holiday Dresses in Misses' Sizes 10-20, $3.99

—BASEMENT ANNEX—

JORDAN MARSH COMPANY

FOOD and CANDY GIFTS

☐ 5-lb. Tin Cake Box of Cookies

$1.00

Includes over 200 cookies — chocolate and vanilla flavors. Half of them are plain cookies; the others have delicious fillings. The tin cake box is ivory-color with floral decoration.

CROSSE & BLACKWELL PUDDINGS

Plum Pudding

☐ 1-lb. 39c
☐ 2-lbs. 75c

Old English style. Rich in fruits, peels, spices, matured brandy.

Fig Pudding

☐ 13½-oz. tin 39c
☐ 1-lb. 12-oz. tin 75c

Full of the flavor of the plump Smyrna figs.

☐ 6¼-oz. jar Crosse & Blackwell Brandy Hard Sauce . 45c
☐ 15-oz. jar Crosse & Blackwell Mince Meat 29c
☐ 1-lb., 14-oz. jar 50c
☐ Crosse & Blackwell Royal Gift Chest of Delicacies $10

☐ CANDY AND TOY-FILLED CHRISTMAS STOCKINGS

69c each

17 inches long. You can write the person's name on the cloth band that's wrapped around the stocking. Contains 4 packages of candies, package of candy cigarettes, "Little Pigs" book, Simple Simon savings bank.

MAIL-ORDER-GRAM (187-189)

JORDAN MARSH COMPANY, Boston
RA-12-12-40

Please send me food and candy items as checked in this ad.

Name .....

Street .....

City ..... State .....

JORDAN'S FOOD SHOP, CANDY SHOP—THIRD FLOOR—ANNEX

For phone orders, call HUBbard 2700 until 10 P. M. STORE

JORDAN MARSH COMPANY

A Grand Gift for Thoughtful Santas!

TIP-TOP Coffee Tables

FOUR lovely designs in FULL COLOR

$2.98

A. Poppy Design —Walnut Finish

B. Bouquet Design—Ivory Finish

C. Needlepoint Design—Walnut Finish

D. Inlay Design —Walnut Finish

The tops are alcohol and liquid resistant, wipe clean with a damp cloth. They stand 20 inches high, 24 inches in diameter, are sturdily built of hard wood with warp-resistant plywood top. Indispensable for serving light refreshments—they make an effective splash of color against the wall when not in use. Order for gifts now . . . and for yourself.

GIFT CENTER—FOURTH FLOOR—MAIN STORE

Order by Mail or Call HUBbard 2700 Until 10 P. M.

JORDAN ★ MARSH ★ COMPANY

GIVE HER A COSTUME RING FOR CHRISTMAS!

Nothing is quite so thrilling as a ring! It's something she adores that isn't in her budget!

$3.00

Style sketched is a huge simulated stone in sterling mounting. Many others to choose from, $1.00 to $40.00.

JEWELRY STREET FLOOR MAIN STORE

$7500 FIRE AT BEACON THEATER

Fire today in the Beacon Theater building, Tremont st., before the theater was opened to the public, caused a damage of $7500 and necessitated rush hour traffic being routed away from the thoroughfare between School st. and Scollay sq.

The fire, discovered by William Kitchen of College ave., Somerville, ass'stant chief usher, started near a fireplace in the theater lounge.

It worked into a partition and before it was extinguished it had badly damaged some of the executive offices.

Fireman Ernest Grimm of Rescue Co. No. 3 was the only casualty, suffering a lacerated right foot when he stepped on broken glass.

BLAST AT SHRINE BURNS 9

MEXICO CITY, Dec. 12 (AP)—Nine persons suffered powder burns from the explosion of a basket of firecrackers among dense crowds gathered at the shrine of Guadalupe today for the annual tribute to the Virgin of Guadalupe.

$7500 FIRE IN THEATER
Firemen Battle Blaze

HUB FIREMEN ELIGIBLE

Boston's fire fighters will take their chances on army life on equal footing with other civilians, Fire Chief Samuel J. Pope said today.

Charlestown Fire Forces 19 to Flee

Seventeen adults and two children fled in their night clothes today when a two-alarm fire raced through three wooden tenements in Medford st., Charlestown, casting a heavy pall of smoke over the Sullivan sq. area.

Firemen who searched the six apartments, a tavern and variety store for possible victims, said prompt action by James Kelley, a resident, prevented possible loss of life in the smoke-filled corridors.

Kelley, a linotype operator employed by the Boston Evening American, was returning home when he saw smoke pouring from the first floor tavern. He pounded on doors to arouse the two families living in the upper two floors, then roused other occupants as the flames spread.

AWAKENS WIFE

Running to his own home in the third house, Kelley awakened his young wife, Josephine, and, with her, carried to safety their two children, Robert, 8, and Pauline 4.

Other occupants who fled were John Sidorchik and his son, John, Jr., the Misses Lillian Perry and Georgia Leanon, Hugh Wells, Mrs. Julia Burke, Miss Julia Callahan, Peter and James McGowan, Mr. and Mrs. Stephen Pentowski and Mary, Anthony and Stanley Pentowski.

Firemen said the blaze apparently started in a ground floor and damaged all three adjoining houses. Damage was estimated officially at $6000. Cause of the fire was an overheated pipe.

Legionnaires to Man Forest Fire Towers

During the coming month American Legion members will man forest fire observation towers throughout the state to report the movement of airplanes, according to a plan announced by Conservation Commissioner Raymond J. Kenney.

The tests will be carried out as part of the Massachusetts air defense program set up by the United States Army.

CANADIAN ARMS LOST

OTTAWA, Dec. 12 (AP)—Fir damaged a militia building here early today, destroying some military equipment, including rifles clothing and accessories.

A WELCOME GIFT
QUILTED JACKETS
EXTRA SPECIAL VALUE

$1.00
reg. $1.98
COLORS
LT. BLUE
CORAL
SIZES: SMALL, MEDIUM & LARGE
VICTORY KNITWEAR STORES
12 TREMONT ST. NEAR SCOLLAY SQ
MALDEN—30 PLEASANT ST.
VICTORY VICTORY VICTORY VICTORY VICTORY

Be Ready for the HOLIDAYS!
3 Day Special!
MACHINELESS PERMANENT $1.95 Reg. $3.95
LUSTRE OIL PERMANENT $1.50 Reg. $3.00
CREATIVE BEAUTY SALON
453 WASHINGTON ST.
Rm. 507, Dexter Bldg. DEV. 9643

5-PC. CHROMIUM PLATED DINETTE SET

Attractive refectory-style table with heavy chromium plated legs and 4 matching chairs with seats and backs upholstered in rich simulated leather. The top offers gleaming beauty and sanitary qualities not found in any other type of top.
$29.75
AMERICAN SUPPLY
801 WASHINGTON ST. W. D. KELLEHER, Pres. 82 Front St., Worcester

Give Electrical Gifts
CONVENIENCE and EASE... They're sure to please!

A Streamlined Gift de Luxe!
Yes, it's a SUNBEAM MIXMASTER, a thoughtful gift if ever there was one! Takes all the work out of beating, whipping, mixing ingredients. A delightful idea for the kitchen $23.75
Small down payment makes it yours Easy Terms

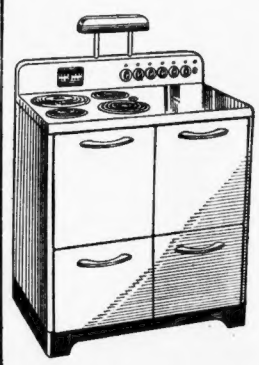

The Charm of Antiquity
ELECTRIFIED!
Illustrated here is a GENERAL ELECTRIC SPIRE CLOCK ($9.95) faithfully reproduced for the person who appreciates antique style. Below we show a TELECHRON SHIP CLOCK ($3.95) for the nautically-inclined. For beauty and accurate time-keeping they can't be surpassed!
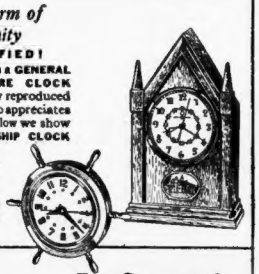

For Grace and Beauty
Give this dignified MANNING & BOWMAN PERCOLATOR. Its gleaming chrome finish will remain beautiful for years. And the coffee it makes is the peak of perfection! A very economical gift at only $6.95

Yes, there IS a Santa Claus!
The Lady of the House will bless you forever if you make her a gift of this GENERAL ELECTRIC "STATESMAN" ELECTRIC RANGE. Come in and examine the exclusive features which make electric cooking so easy and delightful. Remarkably low priced.
ONLY $119.95
with your old range
VERY LIBERAL TERMS

Buy Early Mail Early
Edison Shops
AND ELECTRICAL DEALERS
BOSTON EDISON COMPANY

2 IN TEARS IN FIGHT FOR CHILD

SALEM, Dec. 12—Once friends, now bitter rivals for the love and custody of a six-year-old boy, the child's mother and young aunt both collapsed in tears in Essex Probate Court here today.

The aunt, Mis Viola Carlz of Taylor st., Gloucester, sobbed on the witness stand as she testified:

"The child loves me and I love him. I hear his prayers at night and read him bedtime stories. His great-aunt, my mother, adopted him as a baby. And she and I won't give him up. We'll never let him go. Never! Never! Never!"

OPPOED TO MOTHER

Asked if she felt kindly toward the little boy's real mother, Mrs. Olga Rogers Bottoms, 24, of Gloucester, Miss Calz said tearfully:

"No I don't feel kindly toward her now. Not since she began trying to take that child away from us."

Atty. Carleton Parsons asked the witness:

"You don't want that girl ever to see her little son again, do you?"

"Not now," Miss Carlz testified.

Q—As far as your influence is concerned, Olga will never see her boy again? A—Yes, sir.

MOTHER IN TEARS

Q—Why? A—We love that child, and it's best for the child. My mother loves that child as if she had given birth to him. He's one of our family.

Q—You want to deprive the child of his own mother's love? A—She's his mother in name only. My mother and I both say that child will never leave our home. Never! He can't be taken away.

At this juncture Mrs. Bottoms, the real mother, burst into tears and seemed about to collapse.

The witness was also tearful, fighting back her sobs.

ATTORNEY TESTIFIES

Next witness was Atty. Richard Clark of Gloucester.

He testified he arranged the adoption of the boy, Edward Carlz, by the great-aunt, Mrs. Manuel Carlz.

The mother was unmarried at the time of the child's birth, Atty. Clark said. He told the mother state probation officers insisted there must be an adoption, he testified.

"I told Olga (then 17 years old and a high school student) she must realize she was giving up her child," Atty Clark continued.

"But Mrs. Carlz said, *'Well, it's Olga's baby. He's a nice boy. She can have him any time when she grows up and probably gets married.'*"

Atty. Clark's testimony was interrupted here by Miss Viola Carlz, the previous witness.

Sitting among the spectators, she half rose and shouted:

"No, No. That isn't so."

She was quieted by court officers as the judge rapped for order.

Young Mrs. Bottoms, now the wife of Radio Operator Benjamin Bottoms of the U. S. Coast Guard base at Salem, is seeking to have the adoption set aside and to regain custody of her son.

Saltonstall Lead Jumps in Recount

With the gubernatorial recount nearly completed, Governor Saltonstall today increased his lead to 5386 votes over Attorney-General Dever as the result of a 61-vote gain in 31 Hub precincts.

Only 118 precincts are yet to be counted.

GIVE A TRIP TO NEW YORK

Make your wife a Christmas present of a gay journey to New York. All Expense round trip, including 4 tempting meals, private stateroom accommodations **$8.25**

Lv. 222 Boylston St. 6 P. M. nightly Thru INLAND waters. KEN. 4230

COLONIAL LINE

FRIDAY LAST DAY **Gilchrist's** FRIDAY LAST DAY

Bell Ringers

32 FRIDAY SPECIALS

MANY HALF PRICE! *Limited Quantities! No Mail or Phone Orders*

$29.95 Fur Trimmed Coats Now Half Price
Misses! Juniors! Richly furred sport or dress coats. Nubby tweeds, solid colors. Sizes 12 to 20, 9 to 17. Boston Store Only, Second Floor. **$14.97**

$10.95 Electric Urn Sets Now Half Price
4 piece set in gleaming non-tarnish chromium plate! Coffee urn, sugar, creamer, tray. Grand gift! Boston Only. Silverware, Street Floor. **$5.47** set

Misses'! $6.95 Sport Jackets, Half Price
All wool tweed jackets, beautifully tailored. In green, wine, brown, blue combinations. 12-20. Boston (Second Floor), Quincy and Waltham. **$3.47**

Women! Many $8.00 Shoes, Under Half Price
Clearance, better grade women's shoes, suedes or leathers. All styles, broken sizes. Intermediate markdowns. Boston Only, Fourth Floor. **$1.89** pair

$3.00 Chair Slip Covers, Half Price
Colorful floral design cretonne slip covers, for club or English lounge chairs. Deep ruffle flounce, well tailored. Boston Only, Fifth Floor. **$1.50**

$2.25 All Purpose Varnish Under Half Price
Clear, guaranteed spar varnish that will not turn white. Good for outside or inside use. Waterproof, transparent, glossy finish. Boston Only, Fourth Floor. **$1** gallon

Children's $1.29 Slippers Under Half Price
Cotton velveteen or leather slippers, with soft padded soles. Broken sizes, 6 to 2. Brown, red, blue. Grand gifts! Boston Only, Fourth Floor. **62c** pair

$1.00 Gift Sewing Baskets, Half Price
Colorful wicker basket, with thread, darning cotton, pin cushion, scissors, darner, thimble, tape measure! Boston Only, Notions, Street Floor. **50c** complete

Juniors! Many $5.00 Mid-Season Dresses
Style copies of dress-successes! Black with white! Two-tones! Pastels! Rayon crepe, 9-15. Boston (2nd Floor), Quincy and Waltham. **$2.99**

Men's $3.95 All Wool Cossack Jackets
Carefully tailored all wool blue Melton cloth, zipper front, pocket, adjustable side straps. A real gift! Boston Store Only, Street Floor. **$2.95**

Many $16.50 Rugs Under Half Price
Size 4.6x6'. Heavy twist broadloom in brown, tan, green, blue, burgundy grounds. Ideal for hall or bedroom use. Boston Only, Eighth Floor. **$7.95**

Misses' $7.95 Sample Dresses, Half Price
Black with white, or flattering bright touches! Many jacket costumes! Muted pastels. Rayon crepes, sizes 12 to 20. Boston, Second Floor. **$3.97**

Misses! Sno-Boots, Many Now Half Price
Originally $3.50-$5.00! Elk tanned cowhide uppers, composition, leather soles! White, brown, beige. Broken sizes. Boston Only, Fourth Floor. **$2.49** pair

Girls' $5 Skating Outfit, Now Half Price
White braid trimmed jacket and fully rayon lined swirling skating skirt. Red or green corduroy. 7 to 14. Boston (2nd Floor), Quincy, Waltham. **$2.50**

Girls' $3 Skating Skirts, Now Half Price
Swirling gray flannel, lined with bright red rayon, gaily trimmed with red applique! Sizes 10 to 16. Boston (Second Floor), Quincy and Waltham. **$1.50**

Girls! Teens! $3.50 Dresses, Half Price
One or two-piece frocks, solid colors and two-tones. Spun rayon, many contrast trims. 8-16. Boston (Second Floor), Quincy and Waltham. **$1.75**

$2.59 Marquisette Curtains, Half Price
Full 45" wide, excellent quality figured marquisette curtains with neat hemmed backs. Full wide ruffles, tie backs. Boston Only, Fifth Floor. **$1.29** pair

Misses! $2.00 Pajamas Now Half Price
A real gift find! 2 piece tuck-in printed rayon crepe 'jamas. Excellent assortment, sizes 15, 16, 17, but not all styles in every size. Boston Only, Third Floor. **$1** pair

Men's $1.00 Tie, Hanky Sets, Half Price
Gift boxed silk, or silk and rayon hanky, nicely finished tie to match. Smart colors, patterns. Boston (Street Floor), Quincy and Waltham. **50c** set

$5.98 Floor Model Bowling Alleys
Sturdily made alleys, folding legs, 6'9" long. Has 3 balls, ball chute, score pad and candle pins. Boston (Fifth Floor), Quincy and Waltham. **$3.99** complete

BASEMENT FRIDAY ONLY BARGAINS

Irreg. of **$2 SMART, NEW GIFT HANDBAGS, ½ PRICE**
Manufacturers' samples, rejects! One and a few of a kind styles! All beautifully fitted. Limited quantity. **$1**
GILCHRIST'S BASEMENT—BOSTON STORE ONLY

GIRLS' $1.15 and other FROCKS ½ PRICE
Gay, colorful prints, white or contrasting trimmings. 2-piece jumper dresses. Some soiled. **57c**
GILCHRIST'S BASEMENT—BOSTON STORE ONLY

Some 2nds of **HOOVERETTES, DRESSES less than ½ PRICE**
Hooverettes, many with crisp organdy trims! Button front dresses, uniforms. Markdowns! **39c** each
GILCHRIST'S BASEMENT—BOSTON STORE ONLY

MISSES' $5.95 GAY HOODED PARKAS
Red or natural color wind-breaking cotton poplin fabric with a fur trimmed hood. Sizes 12 to 18. **$3.99**
GILCHRIST'S BASEMENT—BOSTON STORE ONLY

MEN'S $4.95 HUNTING or BARKER BOOTS
Brown leather tops, rubber bottoms! Heavy, warm! 14" high. Limited quantity! Save now! **$3** pair
GILCHRIST'S BASEMENT—BOSTON STORE ONLY

Irregulars of **$2.95 FELT BASE 6x9 SIZE RUGS**
Choice of good looking floral or block patterns. Limited quantity at this low price, so be early! **$1.69**
GILCHRIST'S BASEMENT—BOSTON STORE ONLY

$1.95 and other HAND MADE LAYETTEWEAR less than ½ PRICE
Beautiful hand made and hand embroidered dresses. Toddler dresses, pillow cases, creepers. **69c** each
GILCHRIST'S BASEMENT—BOSTON STORE ONLY

Irreg. of **79c BRUSHED RAYON BED JACKETS, ½ PRICE**
Trimly tailored style in tearose and blue. Small, medium and large sizes. Be early! **39c**
GILCHRIST'S BASEMENT—BOSTON STORE ONLY

BOYS' ZIPPER HOODED, LINED MACKINAWS
Rich 32 ounce plaids! Double breasted, zipper hooded, full lined style in sizes 8 to 18 years. **$4.49**
GILCHRIST'S BASEMENT—BOSTON STORE ONLY

MEN'S Irreg. of **$5.95 SUEDE LEATHER JACKETS**
Fine suede leather. Capeskin leather collar and suede cuffs. Many are rayon lined. 36 to 46. **$3.49**
GILCHRIST'S BASEMENT—BOSTON STORE ONLY

BOYS' Irreg. of **$2.99 REVERSIBLE RAINCOATS**
Double texture with herringbone weave on one side, cotton twill on other. Limited quantity. **$1.99**
GILCHRIST'S BASEMENT—BOSTON STORE ONLY

MEN'S HARD LEATHER SOLE SLIPPERS
Some seconds! Opera or Loafer styles with rubber heels. Limited quantity. Sizes 6 11 in group. **99c** pair
GILCHRIST'S BASEMENT—BOSTON STORE ONLY

GILCHRIST'S BASEMENT, BOSTON STORE ONLY. NO MAIL OR PHONE ORDERS

Is there a man in your life?

Dollars to doughnuts, he loves his comfort. Indoors, or out, clothes that put him at ease are "duck soup" for that man on your list. You see, *we know men!* We dress more of them than any other clothier in America. So when it comes to wearables that breathe good taste—things men really get a kick in wearing—play safe and head for Bond's. You'll revel among bulging selections of everything from shirts to sox, gloves to garters, ties to travel kits. A few of the juiciest plums are pictured here. Like all Bond clothes, their modest prices will banish at least one headache from your Christmas shopping.

Charge It the Bond way. Extended payments cost nothing extra.

BOND CLOTHES

Cor. Washington and Essex

Open every day 9 to 6. Saturday 9 to 9

Two Gifts in One . . . .

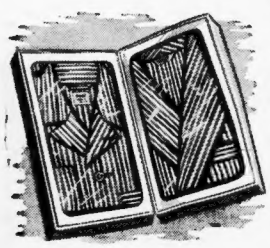

Two gifts in one—pajamas with robe to match. This swell duo comes in lustrous striped-broadcloth—with a rich silky feel that spells real luxury. Packed in a masculine book-style gift box, with gleaming cellophane covers. Here's the gift that will really make him "feel like a million."

$5.00

HENRY — **Get Out and Stay Out!**

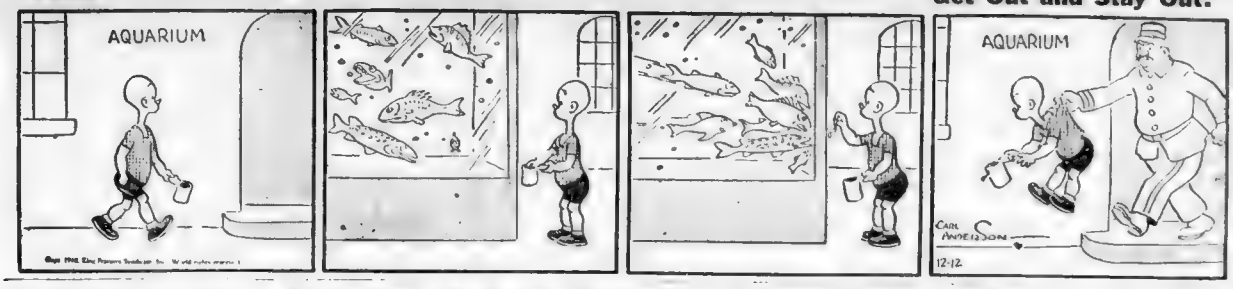

ALDRICH IN HUB URGES CASH FOR BRITAIN

Generous financial aid for Great Britain, "before England's financial sands have run dangerously low," was urged today by Winthrop W. Aldrich, chairman of the board of directors of the Chase National Bank of New York.

In an address before the Boston Chamber of Commerce, Aldrich asserted that if the pledge of both political parties favoring every aid to Britain short of war "means anything it means that our full industrial and financial strength shall be thrown into the scales on the side of England."

"Let us meet the issue head-on," he added, "without subterfuge or evasion, and put it directly up to Congress to provide Britain with the funds she will need in the near future. These funds can be furnished by a federal guarantee of British credit, by a loan from the United States Treasury, or in the form of an outright grant.

"For the purpose of the present discussion it makes little difference which method of dealing with the situation is followed. The main point is that the funds be available when needed."

Aldrich described England as "valiantly defending the ramparts of the democratic world, including our own," adding that "we can no more afford to have England break down financially than we can contemplate her defeat in this war."

Let 'er rain—let 'er shine. Bond's Allweather Jacket keeps 'em always smiling. It's a lightweight windbreaker, with Du Pont Zelon finish to give it ten lives . . . $2.65

Here's that new smash-hit—Bond's Reversible Finger-Tip Coat. One side soft corduroy. The other, showerproof gabardine. Seal Brown, Dark Green, Tan, Teal Blue. $4.98

Meet Bond's Aviator Coat—a capeskin leather husky that'll have him flying into your arms come Christmas morning. You'll "do it up brown" with this one. $10.00

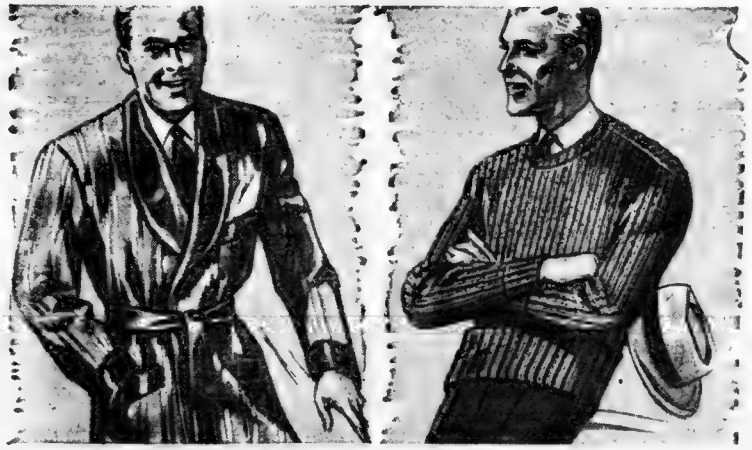

For that man in your life...

BOND CLOTHES

Cor. Washington and Essex

Open every day 9 to 6. Saturday 9 to 9

Watch his eyes sparkle as he slips into this soft, silky robe. Broad lustrous stripes, satin-finish collar and cuffs add a climaxing touch of luxury . . . $5.95

For loafing around the house, or a brisk jaunt 'cross country, this Rugby sweater is tops. Light as a puff of smoke, warm as toast. 7 colors $1.95

50c DOWN BUYS ANY ARTICLE UP TO $50
$1 DOWN BUYS ANY ARTICLE UP TO $100

USE Your CREDIT at KAY'S

FOR Gifts That Bring Lifelong Happiness

ONYX INITIAL RING for HIM $8.95 50c A WEEK

HER BIRTHSTONE RING $6.95 50c A WEEK

LOVELY NEW ONYX RING $8.95 50c A WEEK

MODERN TIGER EYE RING $19.75 50c A WEEK

2 DIAMOND BIRTHSTONE RING $16.75 50c A WEEK

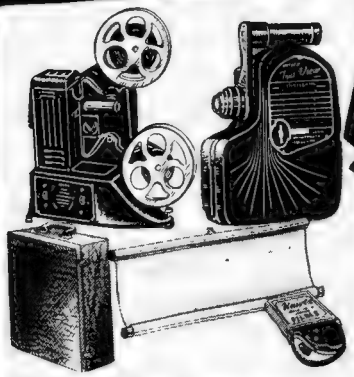

COMPLETE UNIVEX MOVIE OUTFIT
Set contains everything needed to take and show your own movies, plus one 25-foot comedy film. $29.75 50c A WEEK

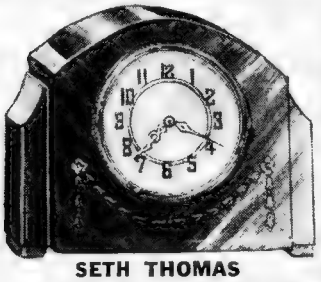

SETH THOMAS WESTMINSTER CHIME CLOCK
Electric or "South Bury" Models $29.75 50c A WEEK

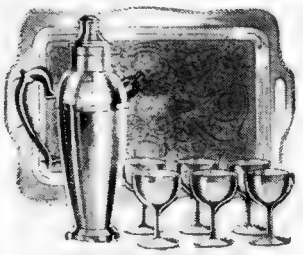

8 PIECE COCKTAIL SET
6 Chrome goblets, large shaker with white handle and serving tray. $5.95 50c A WEEK

26th YEAR OF SERVICE TO AMERICA
KAY
KAY JEWELRY CO.
594 WASHINGTON ST.

4 PIECE SWANK JEWELRY SET
Tie chain, collar holder, key chain & buckle set $5 50c A WEEK

SCHICK "FLYER" ELECTRIC SHAVER $12.50 50c A WEEK

ALL FLEX SWEETHEART BRACELET $4.95 50c A WEEK

DAINTY DIAMOND LOCKET $4.95 50c A WEEK

LOVELY CAMEO BROOCH $6.95 50c A WEEK

ONYX RING and PENDANT SET IN 10K GOLD $14.95 50c A WEEK

Buy With Confidence at Kay's . . . Your Money Cheerfully Refunded Within 30 Days

Saltonstall Reassures Bushnell

Governor Saltonstall told his press conference today that appointment of former Sen. Joseph R. Cotton as counsel to the Governor will not interfere in any way with the prerogatives of Robert T. Bushnell who takes office next month as attorney-general.

Cotton resigned his $8000 job as chairman of the state Labor Relations commission to take over the newly created post on as counsel to the Governor. He will assume duties of the new office Tuesday, according to the Governor, who added that he has not made any agreement as to Cotton's salary.

NOT TO INTERFERE

"Sen. Cotton will in no way attempt to take over or interfere with the prerogatives of the attorney-general," said the Governor. "I told Mr. Bushnell what I planned to do before making the appointment. Sen. Cotton's primary job will be to advise me relative to legislative matters. There is no intention of interfering with the attorney-general's office.

"I decided to create the new position after a two hours' study of the office of the Governor of New York and after two long talks with Gov. Lehman. I found that Gov. Lehman was confronted by the same problems that I am.

FAILS TO ANSWER CRITICS

"During my first term of office I found it necessary to call in Attys. Charles Rugg and Raymond Wilkins for advice relative to ouster proceedings against state officials."

The Governor declined to comment on editorials which severely criticized some of his appointments yesterday, including that of his chief secretary, Carroll L. Meins, as chairman of the state public utilities commission, despite the fact that Meins is not a lawyer and has had no experience in the public utilities field.

Bill Urges Public Ownership of El

Public ownership of the Boston Elevated Railway is provided for in a bill filed today with the Senate clerk by Senator Eugene Giroux of Somerville.

Under the terms of the bill the Boston Metropolitan District would issue bonds to purchase the outstanding Elevated stock at a minimum price of $85 a share. The stock was quoted yesterday at $45 a share.

High Police Award For Slayer's Capture

Sergt. James Culleton of the Athens st. police station, South Boston, today held the Walter Scott Medal of Valor, highest local police award.

More than 2000, attending the annual entertainment ball at Boston Garden, witnessed the award, made by Police Commissioner Joseph F. Timilty, for Culleton's heroism in capturing the slayer of a Boston officer and who himself was wounded in the fierce gun battle.

Monday Is Deadline For Federal Tax

Payment of final installments on [illegible] federal income tax must be made by Monday, Thomas B. H[illegible] collector of internal revenue [illegible] today.

H[illegible] on the Federal Building [illegible] at 1 p. m. Saturday, [illegible] open until 4:30 p. m. M[illegible] payments postmarked before [illegible] Monday will also be [illegible]

KAY JEWELRY CO.
594 WASHINGTON ST.
OPEN EVERY NIGHT UNTIL CHRISTMAS

WINDSOR VISITS SNITE

MIAMI BEACH, Fla., Dec. 12 (INS)—The Duke and Duchess of Windsor were "profoundly shocked" to learn today of the death in Washington of Lord Lothian, British ambassador to the United States.

The Duke issued the following statement:

"The Duchess and I are profoundly shocked to hear of the sudden death of Lord Lothian. His passing at this time will be a great loss to both our countries for whom he labored so unceasingly in the cementing of friendly relations."

TALKS WITH SNITE

An informal visit in true democratic tone was paid by the Duke today to Frederick Snite, long time resident in an "iron lung."

The Duke showed the utmost consideration when arrangements were made for the visit. Snite had expressed a desire to visit the former British king at St. Francis Hospital but, instead, the Duke said it would be more convenient if he would visit Snite.

And so it was arranged. The Duke personally called on Snite at the latter's residence and conversed amiably with him. Young Snite was impressed and made tremendously happy.

IRON LUNG MAN HAPPY

The Snite family would not discuss the visit.

Reporters who went to the Snite residence were told it had been understood by them that there was to be no publicity.

After the Duke's visit Snite could be seen lying in a sun room on the second floor of the home. He was being attended by two nurses.

It was announced the Duke and Duchess have no plans to go to Washington. They probably will remain here a few days until the Duchess recovers from the operation and then return to the Bahamas.

A statement issued by afternoon by the Duchess' physician said:

"After forty-eight hours from the time of the operation the patient's condition is most satisfactory. No complications have developed and favorable recovery is expected. However, the Duchess will remain in the hospital at least until the expiration of the seventy-two hour post-operative period."

Dynamite Explodes At Plant Strike Scene

LOUISVILLE, Ky., Dec. 12 (AP)—A stick of dynamite wrapped in a newspaper exploded today on a loading platform at the Wheatley Mayonnaise Co., where workers have been on strike since Oct. 23.

Richard Wheatley, president of the concern, said guards were wetting the stick with a hose when it exploded, causing slight damage. He said the explosive had been thrown onto the platform.

X-Word Solution

Puzzle appears on Page 28

W	A	R		H	A	M	A	N		C	O	W		
A	S	E		O	V	A	T	E		A	W	E		
S	H	E	R	M	A	N		M	O	P	E	D		
			N	O	E	L		R	E	A	R			
M	O	T	O	R		T	O	S	S	I	N	G		
A	N	E	T		H	A	B	I	T		O	R		
S	I	R		M	A	K	E	S		T	O	O		
T	O		S	A	V	E	S		M	O	S	T		
S	N	O	W	D	E	N		M	E	L	E	E		
		P	A	I	N		L	A	S	S				
S	P	I	N	S		W	O	R	S	T	E	D		
I	O	N		O	L	I	V	E		J	O	V	A	
T	E	E		N	I	N	E	S		Y	E	N		

KAY JEWELRY CO.
594 WASHINGTON ST.
OPEN EVERY NIGHT UNTIL CHRISTMAS

50c DOWN BUYS ANY ARTICLE UP TO $50
$1 DOWN BUYS ANY ARTICLE UP TO $100

USE Your CREDIT at KAY'S
FOR Gifts That Bring Lifelong Happiness

DIAMOND "JUNIOR MISS"
$12.50
50c A WEEK

"AUDREY" WITH 3 DIAMONDS
$29.75
50c A WEEK

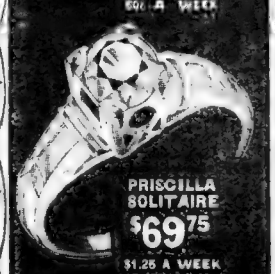
PRISCILLA SOLITAIRE
$69.75
$1.25 A WEEK

"BOUQUET" BRIDAL ENSEMBLE
$39.75
75c A WEEK

2 DIAMOND FRIENDSHIP RING
$9.95
50c A WEEK

11 Piece "VANITY FAIR" DRESSER SET
WITH MUSICAL POWDER BOX
$8.95
50c A WEEK

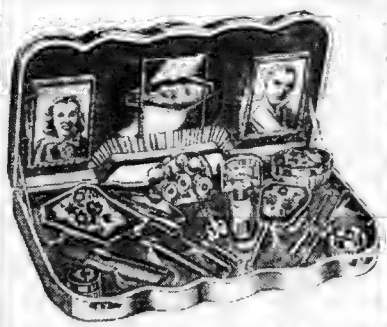
21 Piece "VANITY FAIR" SET
WITH 3 ATOMIZERS
$19.75
50c A WEEK

"VANITY FAIR" 7-PIECE MANICURE SET
$4.95
50c A WEEK
Complete 7-piece set in a compact and handy case.

26th YEAR OF SERVICE TO AMERICA
KAY
KAY JEWELRY CO.
594 WASHINGTON ST.

"MYRA" NEW MODEL WALTHAM
$19.75
50c A WEEK

15 Jewel ELGIN
$29.75
50c A WEEK

18 JEWEL ROSE GOLD COLOR "LADY ELGIN"
$50
$1 A WEEK

"SENATOR" 17 JEWEL BULOVA
$33.75
75c A WEEK

"LINDA" 17 JEWEL HAMILTON
$55
$1 A WEEK

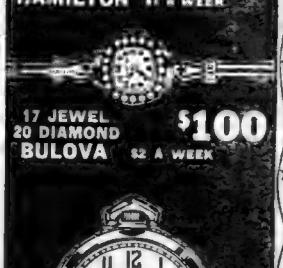
17 JEWEL 20 DIAMOND BULOVA
$100
$2 A WEEK

17 JEWEL WALTHAM POCKET WATCH
$24.75
50c A WEEK

Buy With Confidence at Kay's . . . Your Money Cheerfully Refunded Within 30 Days

Advertisement

HELP PREVENT COLDS developing

THIS QUICK, HANDY WAY At first sneeze, sniffle, or nasal irritation, put a little Vicks Va-tro-nol up each nostril. Its stimulating action aids Nature's defenses against the cold. Keep it handy. Use it early.

VICKS VA-TRO-NOL

"THEY'LL DO IT EVERY TIME"—Jimmie Hatlo's humorou cartoons of life as it really is—a regular feature in the Boston Evening American.

British Closing Trap On 28,000 Italians

Continued From Page 2

still bombing and machine-gunning the Italians as they fell back from Sidi Barrini, advance Italian invasion base in Egypt, which fell to the British yesterday after a swift advance of their mechanized troops to the coast.

The British had been expected to capture between 28,000 and 34,000 troops caught by their wide encircling movement.

2 DIVISIONS TRAPPED

The Italian force bottled up by British troops which cut through west of Sidi Barrani to the Mediterranean seacoast consists of two divisions with a minimum o. 14,666 and a maximum of 17,000 men each, it was said.

Two divisional commanders and the corps commanders already have been captured in Sidi Barrani, along with "large stocks of war materials," it was said.

The admiralty, meanwhile, announced that the royal Navy is "continually harrassing Italian communications" in an effort to "disorganize the Italian retreat in North Africa."

The announcement said that British ships had "heavily bombarded the focal points of the Italian retreat at Salum near the Libya-Egypt frontier and Bardia on the Libyan coast."

Other British ships, it was announced, fought a duel with Italian coastal batteries at Chisimaio, Italian Somaliland.

The Italian high command said a British cruiser fired several shots at Chisimaio without causing damage and was hit by coast defense batteries.—Editor's note.

The Italian corps commander reported captured in the Sidi Barrani zone was identified by military sources as General Sebastiano Gallina and the divisional commanders as General Amando Pescatore and General Mazzarl.

These sources said the British success had been accomplished by three sudden attacks: a smash along the coastline at the Italian left flank, a heavy blow at Maktila, in the center and a thrust at the right flank which swept around northward to the coast at Buqbuq.

A large part of the more than 20,000 prisoners taken were in Sidi-Barrani, where these sources asserted, the Italians had been building reserves of war material since they occupied the town Sept. 16. Italians crossed the Libyan-Egyptian frontier just three months ago today.

Rome high command that Sidi Barrani has been captured by the British, since it put the fighting west of the former Italian stronghold. The British offensive has been moving westward in the direction of the Libyan border—Editor's note.

Rome Practically Admits Big Defeat

ROME, Dec. 12 (INS)—Bitter fighting is in progress west of Sidi Barrani in the Buqbuq area of Egypt, the Italian high command announced in a war bulletin today.

This announcement was tantamount to an admission by the

Clash Reported Somewhere on Soviet Border

MOSCOW, Dec. 12 (AP)—Red army border guards reported today that one man had been killed, two wounded and 23 captured in a "frontier clash" with an armed force of "intruders." The location and date of the fight were not disclosed.

A dispatch to the newspaper Comsomol Pravda, describing the encounter briefly, said two Soviet detachments halted the band after a brief exchange of fire.

WHAT TYPE OF RUM FOR HOT BUTTERED RUM?

GOVERNMENT HOUSE RUM *Tells you*

3 types . . . neck labels and recipes on bottles tell what rum to use for what

Imported from the Virgin Islands—sold at domestic prices

White Label—66 Proof
Gold Label—86 Proof
4 Year Old—50 Proof

W. A. TAYLOR & CO., NEW YORK CITY
Established 1868—Sole Agents U. S. A.

CRAWFORD'S *Furriers*

40 WINTER STREET BOSTON
In Manchester, N. H.—at 1043 Elm Street

SAY MERRY CHRISTMAS WITH

FURS

Pamper her love for luxury with a fur coat . . . the most welcome gift under any Christmas tree. Buy it at Crawford's where quality and style are consistently higher . . . where price is always lower!

TODAY AND FRIDAY till 7 P.M.

Regularly $115 to $135
DYED SKUNK GREATCOATS
DARK STRIPED RACCOONS
MINK BLENDED MUSKRATS
CROSS DYED PERSIAN LAMBS
CARACUL DYED KIDSKINS
$72

Regularly $138 to $159
SEAL DYED MUSKRATS
LET OUT RACCOONS
NATURAL GREY KIDSKINS
SABLE BLENDED MUSKRATS
CHEKIANG LAMB SWAGGERS
$98

Regularly $195 to $238
HOLLANDER BLENDED MUSKRATS
FINE TIPPED SKUNKS
HUDSON SEAL DYED MUSKRATS
LONDON DYED SQUIRRELS
QUALITY PERSIAN LAMBS
$158

TAKE A YEAR TO PAY
Two season service guarantee on every fur coat.

New England's GIFT CENTER for Larger Women

A Gift She'll Enjoy Long After Xmas

Warm, Wool-like Rayon Challis

Day-Long **Dress**

$2.00 Sizes 38 to 54

This youthful classic style buttons to the hem. The practical ¾ length sleeves and slenderizing bodice fullness you love. Newest colors, *soldier blue, navy, wine or orchid.* (*Kindly state second choice of color.*)

SERVICE SILK **STOCKINGS** **39c**
3 FOR $1.15

Fine sheer service weight — semi-sheer — evening dark shades. Sizes 8½ to 10.

MAIL AND PHONE ORDERS

MacDonnell's

SLENDERIZING FASHIONS

Phone HANcock 8840 • 35 Temple Place

EVENING AMERICAN THURSDAY DEC 13 1945

Always A JUMP AHEAD with NEWER AND FINER GIFTS!

And at Prices You Can Afford to Pay

Mello-glo GIFT SET Face Powder & Toilet Water 79¢

$1.00 APPLE BLOSSOM COLOGNE 49¢

Allen's CUT-RATE PERFUMERS

511 WASHINGTON	9 STORES TO SERVE YOU	339 WASHINGTON
78 TREMONT		174 TREMONT
6 BROMFIELD		5 BOYLSTON
656 WASHINGTON • NORWOOD •	655 MASS AVE. • CAMBRIDGE • (PARKING NOT SOLD AT THIS STORE)	154 MASS AVE. • BACK BAY •

Tobacco Dept. GIFT Specials

EVERY SMOKER WANTS Cigarettes CIGARS or TOBACCO

POPULAR BRAND CIGARETTES Camels · Luckies CHESTERFIELDS OLD GOLDS etc. Per Carton $1.42

LEATHER CIGARETTE CASE 9¢

Genuine BRIAR PIPES 23¢ up

for Smokers FACTORY FRESH CIGARS Rummies Crooks Factory Smokers Roberts Invincibles BOX OF 25 For only 59¢

50¢ Value PIPE-CIGARETTE or CIGAR LIGHTER 23¢

TOBACCO POUCHES 9¢ up ALL STYLES LARGE SELECTION

POUND TOBACCOS Gift Wrapped!

DILL'S BEST	78¢
GEO. WASHINGTON	53¢
GRANGER	69¢
HALF & HALF	69¢
Kentucky Club	69¢
MAYOS	69¢
BRIGGS	98¢
EDGEWORTH	$1.09
MODEL	59¢

Gifts by Max Factor HOLLYWOOD Make-Up Sets for blonde, brunettes, brownettes, redheads

AUTOGRAPHED MAKE-UP SET Max Factor Hollywood Powder, Rouge and Tru Color Lipstick in secret color harmony. Assembled by famous screen stars $2.50

YARDLEY TOILET WATER $1.00

EXQUISITE Houbigant Quelques Fleurs Cologne $1.00

Perfect Gifts Louis Philippe Angelus GIFT SETS $3.00

MENNEN'S Mens GIFT SETS $1.09 up

WILLIAMS MENS SETS 89¢

Box of 50 GILLETTE BLUE BLADES Gift Wrapped Regularly 2.45 Special $1.89

GEM SHAVING SET Consisting of GEM RAZOR GEM BLADES and SHAVE BOWL 97¢

HOUBIGANT Ladies GIFT SETS $1.50 up

Charmy APRIL SHOWERS Ladies Gift Sets 65¢ up

$1.00 LAVENDER Shave Bowl 49¢

EARLY AMERICAN Old Spice Shaving Set $2.00 up

Yardley GIFT SETS $1.50 up

APPLE BLOSSOM TALC Large Can 9¢

PALMOLIVE or COLGATE Men's Sets 89¢

AUTO-STROP SHAVE SET ALL FOR $1.29

Exquisite BATH POWDER 19¢

Exquisite BATH POUDRE

$1.50 GUARANTEED Electric TOASTER 94¢ Reverses Toast Automatically

12½ ZIPPER Utility BAG 49¢

DETECTO BATH SCALES $1.67 up

$1.00 EVERREADY FLASHLIGHT 39¢ COMPLETE WITH TWO BATTERIES

1 Guaranteed ALARM CLOCK 69¢

$1.25 SPARKLET SYPHON with 5 SPARKLET BULBS and FUNNEL All for $4.95

Lothian's Death Shocks F. D.

WASHINGTON, Dec. 12 (AP)—President Roosevelt said today in a message to King George that he was "shocked beyond measure" at news of the death of Lord Lothian, the British ambassador.

The President's message, which originated aboard the U. S. S. Tuscaloosa, in the Caribbean Sea, said:

"I am shocked beyond measure to hear of the sudden passing of my old friend and your ambassador, the Marquess of Lothian.

"Through nearly a quarter of a century we had come to understand and trust each other.

"I am very certain that if he had been allowed by Providence to leave us a last message he would have told us that the greatest of all efforts to retain democracy in the world must and will succeed."

The United States government offered, through Secretary of State Hull, "all facilities at our disposal" to the British government in connection with the death of Lord Lothian, British ambassador, and it was believed in some quarters that an American warship might take the ambassador's body home.

HULL MOURNS STATESMAN

Sec. Hull also sent the following message to the British prime minister, Winston Churchill:

"It is with deep sorrow that I receive the news of the death of Lord Lothian.

"I desire to express to you and to the British government my sincere condolences.

"My country mourns with Great Britain the loss of this distinguished statesman who, with patriotic courage, wise counsel and unfailing devotion, rendered outstanding service to his nation and to humanity."

Other comment:

SECRETARY ICKES—"He knew America as few Europeans do. He was thoroughly democratic, knew our American habits and psychology and was very popular here. His death is a very severe loss."

JAMES V. FORRESTAL, acting Secretary of the Navy—"The death of Lord Lothian deprives us of a friend, one whose broad knowledge of world affairs will be greatly missed, and whose energetic personality brought closer the ties of the empire he represented and the United States.

PRAISE FROM McCORMACK

Rep. McCormack of Massachusetts, Speaker pro-tem of the House—"His straightforwardness, together with his ability, made a profound impression in America."

Chairman Bloom of the House foreign affairs committee—"His simplicity, his kindliness and his unselfish devotion to the cause of the Anglo-American understanding have won him a high place among England's envoys to this country."

Sen. Austin (R.) of Vermont, the acting minority leader—"I hope his death will not disturb the equanimity of the relations between this country and the United Kingdom."

Sen. Davis (R.) of Pennsylvania, who lives next door to the British embassy—"He was a fine man and a good neighbor."

FASCIST EDITORS NOW SQUIRMING

ROME, Dec. 12 (INS)—A bitter attack upon Marshal Pietro Badoglio, former chief of staff of the Italian armed forces, was voiced today by Roberto Farinacci, editor of the newspaper Regime Fascista and chief spokesman for the Fascist party.

In a brief but pungent editorial, Farinacci accused Badoglio of failing to prepare properly for the Italian campaign against Greece and of "attempting to shift responsibility by lies."

Badoglio was removed from office last week and replaced by Gen. Ugo Cavallero, a little-known expert in mechanized warfare.

At the time of his retirement, an official announcement said Badoglio had been relieved of responsibility at his own request.

Farinacci, however, clearly indicated the contrary. He said:

"Someone—who should have remained silent—is now asserting among his henchmen in salons and hunt clubs—that he disapproved of the Greek enterprise.

"He is saying that he wanted more divisions.

"It is well to point out that he undertook the task without reservations, to carry out the action with forces already existing in Albania.

(A portion of the dispatch is missing here.)

"Everything else is contrary to the truth.

"Moreover, it is an infantile attempt to shift responsibility to the political command when it is obvious that execution of military conduct of the war devolved exclusively upon technical organs.

"The government was never stingy with money. The army was appropriated 1,700,000,000 lira ($85,000,000) for preparations. We had a right to expect that our armed forces would be at fullest efficiency at a time of hard test."

ROME, Dec. 12 (AP)—Virginio Gayda, authoritative Fascist editor, declared today that Britain had attempted to break Italy in the military field with "unusual armed forces" and on the home front by radio propaganda and "some agents more or less known."

The propaganda offensive, Gayda asserted, had failed. The editor did not say whether the "agents" were foreign or Italian.

Gayda said the British had marshalled unusual armed forces to break Italy and had added to them an "insidious" propaganda attack.

"This insidious operation," the editor declared, "which the British would like to carry out today with the aid of foreign radio and some agents more or less known inside the country, breaks again in face of the firmness of Italians."

Gayda said that Britain's "exceptional concentration of forces" against Italy was motivated by three reasons, which he listed as follows:

1—Because the English needed good news badly.

2—Because they needed to increase American faith in Britain's chances of victory.

3—Because they wanted to impose a war of nerves on Italy.

The Gayda statements, an editorial in Il Giornale d'Italia, did not say whether by "agents" the editor meant foreign provocateurs or Italian "pessimists," against whom other editorial writers have written.

Butler Admits Woman Attack

Continued from Page 3

Eleanor Paul, of a prominent Philadelphia family. Her marriage was a highlight of the 1933 social season.

Nee claimed the woman said the Negro confronted her as she emerged from the shower, demanded money of her, and before she could give him any money, drew a knife from his pocket and attacked her.

BOUND HAND AND FOOT

Later, Nee said the woman told him, she was forced to go to her kitchen, where, she said, she was bound hand and foot and led into her living room, where she was attacked again.

Mrs. Strubing, Nee continued, told him that the Negro made her write a $5000 ransom note which she said she left in her home.

Then, the officer quoted the woman as saying, the chauffeur-butler forced her to get into her automobile, drove around for some time and then returned to the Strubing home and again attacked her.

At about 3 a. m. "he took me away in his car . . . I told him to stop because the bonds were cutting my hands . . . He cut the bonds on my hands . . . told me to get out and he got out and threw me over the wall into the lake."

As she struggled to free herself from her heavy fur coat and swim to the bank, her legs still bound ". . . he stood at the top of the bank, throwing stones at me . . . I decided to float as if I were dead, hoping to fool him into leaving . . . He went away and then flashed his flashlight over the water as I continued to float . . .

"When I thought he had gone I climbed up the bank and hid in a clump of bushes, but he came back and flashed his light over the water again. Then he went away in the car."

Not a Junior Model! Not a Stripped Machine! *BUT FULLY EQUIPPED*

ERMS 10 CENTS A DAY
RENT A ROYAL
3 MONTHS $5.00

BOSTON TYPEWRITER CO.
61 BROMFIELD ST.
EST. 1910 HUB. 4124

OPEN EVENINGS 'TIL CHRISTMAS

SAY IT WITH A *Bulova* FROM HOMER'S

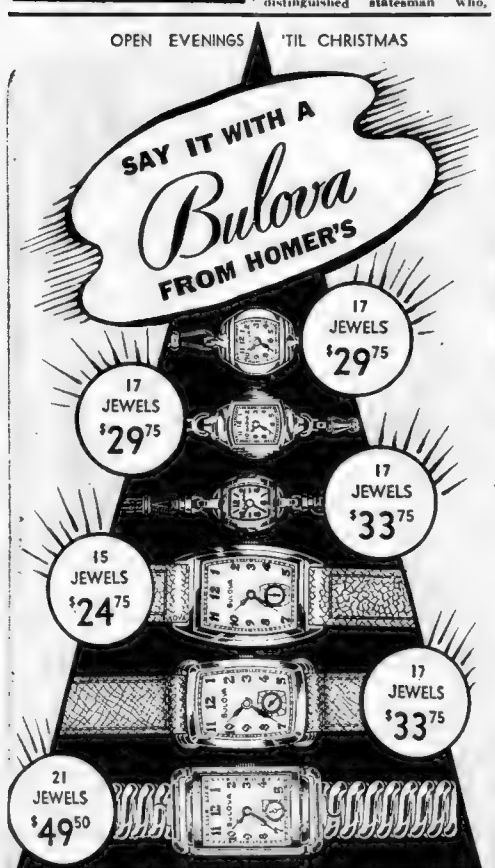

BUDGET, 10% deposit. Weekly or monthly payments.

MAIL ORDERS filled. Order yours with confidence.

HOMER'S
"Home of Diamonds since 1882"
44 WINTER STREET, BOSTON

LEARN TO DANCE · ENROLL NOW
Uptown School, Dancing Moderns
330 Mass. Ave., Com. 0520
Newest Steps—Beginners a Specialty
Miss Harriette Carroll—Miss Shirley Hayes
15 Private Lessons $5
Hours 10 A. M. to 12 P. M.

Sale! AT HOMER'S

2 DIAMOND friendship ring . . . worth $15 in today's market! Genuine cut diamonds centered by ruby, sapphire or emerald colored stones in 14K gold ring.

REAL ONYX ring for him! He'll receive it with pleasure and wear it proudly for years to come. Handsome 10K mounting . . . usually $15.

$9.75 EACH

BUDGET IF YOU PREFER

LOVER'S BOW KNOT ring for her . . . ruby, sapphire or emerald colored stones tie the bow knot . . . 14K gold mounting. $15

OPEN EVENINGS UNTIL CHRISTMAS

HOMER'S
"The Home of Diamonds Since 1882"
44 WINTER ST., BOSTON

THE FAMOUS 2 DROP WAY TO GIVE YOUR HEAD COLD THE AIR IN EACH NOSTRIL, USE 2 DROPS OF COOLING, SOOTHING PENETRO NOSE DROPS

A NEW BREAD IS HERE AND IT'S A 4 STAR HIT!

1 IT'S NEW! ALL THE SHORTENING USED IS RICH CREAMERY BUTTER!

2 IT'S NEW! ALL THE SWEETENING USED IS PURE CLOVER HONEY!

3 IT'S NEW! BECAUSE IT'S MADE WITH UNBLEACHED FLOUR!

4 IT'S NEW! BECAUSE IT'S DATED FOR FRESHNESS!

Home Made STYLE

WT. 1 LB. 4 OZ.

A&P BREAD

BAKED BY A&P BAKERS

Home Made STYLE

Guaranteed Fresh THURSDAY 10¢

SERVE THIS HOME MADE STYLE BREAD—TODAY!

Take home a loaf of this thrilling new bread, see why everybody says "it certainly hits the taste spot!" You'll eat two or three slices before you know it . . . for Home Made Style Bread has an irresistible flavor all its own. Once again it makes bread and butter a delightful treat! And just imagine, every loaf is dated daily—so you know it's fresh! Get today's bread today!

A&P BAKERS

AND IT'S NEWS BECAUSE IT SELLS FOR ONLY 10¢

AT ALL A&P FOOD STORES

Volunteers Will Fill Most of 2d Draft

Volunteers are expected to fill most of the State's second call for 1717 men to be inducted into Army life for one year in January, draft officials stated today.

Most of the state's 173 draft boards report volunteers ready to fill demands of from one to 20 men per board, but an expected rejection rate of upwards of 25 per cent is expected to be filled partially by draftees.

The January group—more than three times the quota of 532 called in November—includes 314 from the 27 Boston boards, 80 from Worcester and 67 from Springfield. Induction into service is set for Jan. 3.

771 FOR 241ST.

The new batch of rookies will fill requisitions by National Guard regiments, 771 of them entering the 241st regiment now stationed in Boston Harbor fortifications and 310 more going to the 211th regiment of anti-aircraft artillery at Camp Hulen, Texas.

Other vacancies to be filled include 507 for the 68th Regiment, anti-aircraft, now at Camp Edwards; 300 in the 16th Medical Regiment at Fort Devens and 160 by the Corps Area command.

FIGURES GIVEN

Although only four Negroes are to be called in the second draft requisition, Col. William H. Draper Jr., War Department liaison officer, announced that the proportion will be increased when Massachusetts' colored unit, the Third Battalion of the 372d Infantry, will be inducted on March 15, and additions will be required to raise the unit to full strength.

"MR. BOSTON," Jack Conway's informative column of sports news, is a regular feature in the Boston Evening American.

FOUND

ALL these watches, Bulova—Hamilton—Gruen — Longines — Elgin — Waltham — Helbros — Croslis — Benrus — Croydon Gotham'—Wittnauer', at the Washington Jewelry Co.—the ONLY store in Boston where ALL these watches are to be found. Confidential credit! No interest charges!

MARRY ME, EDNA

I'll buy the Christmas Wedding Ring at the

Washington Jewelry Co.
365 WASHINGTON ST., BOSTON
They give you a lovely wedding GIFT with each ring.

Boston Evening American Photo

IN THE comedy "Goodbye Again," to be presented Saturday evening at the Auburndale Community clubhouse by the Newton Chapter of the American Red Cross, will be Charlotte Appelt (above).

New Draft Quotas

Board, No.	Quota	Board, No.	Quota
Adams 1	9	Lynn 88	10
Amesbury 3	8	Lynn 89	11
Andover 3	7	Lynn 90	9
Arlington 4	7	Lynn 91	12
Arlington 5	7	Malden 92	10
Athol 6	12	Malden 93	13
Attleboro 7	12	Marlboro 94	9
Barnstable 8	9	Marshfield 95	8
Belmont 9	9	Medford 96	9
Beverly 10	10	Medford 97	7
Billerica 11	9	Medford 98	8
Boston 12	20	Melrose 99	8
Boston 13	5	Methuen 100	12
Boston 14	10	Middleboro 101	11
Boston 15	17	Milford 102	9
Boston 16	8	Milton 103	9
Boston 17	13	Monlagne 104	8
Boston 18	13	Natick 105	9
Boston 19	13	Needham 106	11
Boston 20	14	New Bedford 107	13
Boston 21	12	New Bedford 108	12
Boston 22	11	New Bedford 109	13
Boston 23	10	New Bedford 110	11
Boston 24	12	Newburyport 111	9
Boston 25	7	Newton 112	16
Boston 26	9	Newton 113	7
Boston 27	12	Norton 114	6
Boston 28	12	North Adams 115	12
Boston 29	12	No. Attleboro 116	10
Boston 30	11	Northampton 117	8
Boston 31	12	Northbridge 118	9
Boston 32	13	Norwood 119	10
Boston 33	8	Palmer 120	8
Boston 34	9	Peabody 121	9
Boston 35	11	Pittsfield 122	10
Boston 36	11	Pittsfield 123	11
Boston 37	17	Plymouth 124	7
Boston 38	13	Quincy 125	11
Braintree 39	13	Quincy 126	10
Brockton 40	6	Quincy 127	10
Brockton 41	10	Revere 128	8
Brockton 42	8	Revere 129	8
Brookline 43	9	Salem 130	8
Brookline 44	8	Salem 131	9
Cambridge 45	13	Saugus 132	6
Cambridge 46	13	Somerville 133	13
Cambridge 47	13	Somerville 134	8
Cambridge 48	10	Somerville 135	12
Chelsea 49	8	Somerville 136	10
Chelsea 50	10	Southbridge 137	13
Chicopee 51	12	Somerset 138	7
Chicopee 52	7	Spencer 139	12
Clinton 53	11	Springfield 140	10
Concord 54	11	Springfield 141	13
Danvers 55	7	Springfield 142	12
Dedham 56	11	Springfield 143	12
Easthampton 57	8	Springfield 144	9
Everett 58	10	Springfield 145	13
Everett 59	10	Swampscott 146	8
Fairhaven 60	8	Taunton 147	9
Fall River 61	10	Taunton 148	7
Fall River 62	10	Wakefield 149	10
Fall River 63	10	Waltham 150	8
Fall River 64	9	Waltham 151	8
Fall River 65	9	Walpole 152	12
Falmouth 66	5	Ware 153	12
Fitchburg 67	10	Watertown 154	7
Fitchburg 68	7	Watertown 155	6
Framingham 69	11	Webster 156	13
Gardner 70	10	Westfield 157	11
Gloucester 71	12	W. Springfield 158	10
Grafton 72	9	Weymouth 159	13
Greenfield 73	11	Whitman 160	10
Groton 74	7	Winchester 161	9
Haverhill 75	8	Winthrop 162	6
Haverhill 76	9	Woburn 163	12
Holyoke 77	13	Worcester 164	6
Holyoke 78	9	Worcester 165	7
Lawrence 79	12	Worcester 166	12
Lawrence 80	12	Worcester 167	11
Lawrence 81	13	Worcester 168	10
Lee 82	10	Worcester 169	9
Leominster 83	11	Worcester 170	13
Lowell 84	9	Worcester 171	12
Lowell 85	8	Nantucket 172	1
Lowell 86	10	Edgartown 173	2
Lowell 87	10		

Advertisement

Sleepless Nights Don't Help Your Health

Perhaps It's Lazy Kidneys

When excess acids and poisons accumulate in the blood because your kidneys aren't acting as they should be — ill health from kidneys is apt to follow.

Some symptoms of sluggish kidneys often are: getting up nights — backache — nervousness — dizzy spells — difficult passage that sometimes burns — and swollen ankles.

Any druggist will sell you a 35 cent box of GOLD MEDAL Haarlem Oil Capsules — a grand kidney diuretic and stimulant that may do you a lot of good.

So why not play safe — Get a box today but be sure and ask for and get GOLD MEDAL — pure — the original — the genuine. Don't be an easy mark and accept a cheap substitute — play safe — look for the Gold Medal on the box — the sign of purity — 35 cents.

GREEK SURGE CONTINUES

ATHENS, Dec. 12 (AP)—Italian forces were reported today to have attempted counter-attacks at two points on the northern sector of the Albanian front, only to be driven back by the Greeks with heavy losses and lose the positions from which they attacked.

The Greeks were said to have captured a large number of prisoners and much war material.

Italian prisoners were quoted as saying that British Royal Air Force and Greek attacks on the airdromes at Durazzo and Tirana, main port of entry into Albania and the capital, respectively, had been so effective that the Italians had abandoned the fields.

VALONA BADLY DAMAGED

Fascist engineers were said to be building temporary fields from which to operate against and behind the encroaching Greek lines. Bad weather has curtailed air activity on both sides in the past two days.

A pilot of a reconnaissance plane reported that damage at Valona, a secondary port of entry into Albania, had rendered use of the harbor impracticable to large vessels. Piers and jetties were said to have been turned into masses of splintered wood and rubble.

Meanwhile, Greek fighting men driving up the south Albanian coast from Porto Edda toward the heights of Chimara, 20 miles to the north, are meeting scant resistance from retreating Italians, a Greek spokesman asserted today, but he acknowledged "very stubborn opposition in other sectors."

RETREAT CONTINUING

"The Italian retreat on the extreme left toward the heights of Chimara is continuing," the spokesman declared, "and not even the rear guard offered any serious resistance to our troops. More to the north Italians showed resistance which was very stubborn but our troops were not held up."

At one point in the northern sector, the spokesman said, "picked Italian units" counter-attacked in an effort to recapture important heights but the attack was repelled with heavy loss to the Fascists.

"In the region of Premet and north of Premet the thrust toward interior Albania continued and Greek troops succeeded in occupying heights of very great strategic importance," he added.

WHITWORTH PROMOTED

LONDON, Dec. 12 (AP)—Vice Admiral William Whitworth has been appointed second in command of the British Home Fleet, the admiralty announced today.

NEISNER'S
349 WASHINGTON ST.
ATTRACTIVE FUR-TRIMMED
Crepe D'Orsay SLIPPERS
59¢
SIZES 4 to 9
COLORS ● WINE ● BLUE ● BLACK
RICH CREPE SLIPPERS, FUR TRIMMED FOR SMARTNESS
LEATHER SOLE FAVORITES
Everetts for WOMEN
Warm Felt Slippers for Cool Days and Nights
ATTRACTIVE COLORS! ● wine ● GREY ● BLUE ● BROWN
$1
Keeps You Warm Treely Warm'ly
FLEXIBLE—LEATHER SOLES RUBBER HEELS
RIVETED! CAN'T COME OFF.
SMART-WHITE SKATE SHOES for Women, Girls
$2.99
PROFESSIONAL TYPE TUBULAR SKATE SHOES
ALSO IN BLACK
ALL SIZES: For Women, Men and Boys
Childrens Double Run'r Skates $1.98
Child's Tube Skates $2.50

Put HIS Face on Your CHRISTMAS LIST
This GRAND-NEW, BRAND-NEW Schick goes BIG with any man!
The new Schick with the 2-M shearing head that's HOLLOW-GROUND—just like the barber's hollow-ground, straight razor — it gives Master-Barber's Master-Shave — 30% quicker, easier, better!
15 DAYS' FREE TRIAL
$9.95
50c WK.
Other Schicks— $12.50, $15.00, $17.50
NO Money Down
NO Interest Charges
NEW HOLLOW GROUND
WASHINGTON Jewelry
365 WASHINGTON STREET, BOSTON
503 WASHINGTON STREET, BOSTON
also FITCHBURG, BROCKTON, WALTHAM

Lebow's Luggage
NATURAL RUSSET LEATHER
TWO-SUITER
A MAN'S WARDROBE CASE
SENSATIONAL AT
$14.75
Reg. $25.00
Made of genuine natural russet top grain cowhide, plaid lined. Packs two suits, shirts, pajamas, and accessories for two weeks' travel. A bag anyone will be proud to own.
24 Inch Size
LEBOW'S LUGGAGE
28-40 WASHINGTON ST., BOSTON 94 UNION ST.
Next to Friend and Union Subway Stations. Open Evenings

NEW BRITISH AIR CANNON BLOWS NAZI PLANE TO BITS

LONDON, Dec. 12 (AP)—The airministry related today how a British fighting plane, newly-equipped with cannon, shelled a German Messerschmitt raider which "exploded into little bits in the air . . . like a bursting anti-aircraft shell."

A 21-year-old RAF pilot, the airministry said, scored the first victory with the new armor-piercing cannon in an attack with three other RAF planes against 10 to 15 Messerschmitt 109s.

"At 15 miles over the Channel, I got them within range with my cannon," the pilot said.

"I fired a few rounds at one, but missed—perhaps because I was overtaking him so quickly.

"So I turned my attention to another German. This time, from dead astern, I fired very deliberately with my cannon.

"What happened was nothing I had ever seen before—not even in the pictures. I gave him two short bursts. The cannon shells went boom-boom and one must have struck his petrol tank.

"The Meserschmidt 109 exploded in front of me like a bursting anti-aircraft shell. There was a quick flash, a cloud of black smoke and bits were flying through the air. The stuff was simply dripping out of the sky.

"I broke away and looked around. The smoke quickly dispersed and of all the pieces falling around me there wasn't one I could recognize as any part of an airplane.

"It was the most amazing sight I have ever seen."

Any Amount

Opens a Checking Account in this Bank

The FIRST NATIONAL BANK of BOSTON

1784 ★ 1940

Member Federal Deposit Insurance Corporation

★

All the services of this Bank, including Checking and Savings Accounts, Register Checks, Personal or Business Loans, and Safe Deposit Vaults, are available at the following conveniently located offices:*

DOWNTOWN

*Head Office	67 Milk Street
*Court Street Branch	17 Court Street
*State Street Branch	50 State Street
*Summer Street Branch	88 Summer Street
Washington Street Branch	588 Washington St.
*Temple Place Branch	52 Temple Place
West End Branch	132 Cambridge Street
Canal Street Branch	104 Canal Street
North End Branch	260 Hanover Street

UPTOWN

*Uptown Branch	426 Boylston Street
Massachusetts Ave. Branch	83 Massachusetts Ave.
*Huntington Avenue Branch	238 Huntington Ave.
South End Branch	1199 Washington Street

SUBURBS

*Allston Branch	136 Brighton Avenue
Brighton Branch	362 Washington Street
*Dudley Street Branch	114 Dudley Street
*Upham's Corner Branch	555 Columbia Road
*Fields Corner Branch	1440 Dorchester Ave.
Codman Square Branch	592 Washington St.
*Jamaica Plain Branch	677 Centre Street
*Hyde Park Branch	1219 River Street
*Roslindale Branch	1 Belgrade Avenue
West Roxbury Branch	1872 Centre Street

*Indicates Offices having Safe Deposit Vaults

★ *No minimum balance required*

★ *New low charges for all accounts under* $300

REGARDLESS of the size of your pocketbook, you may now enjoy the convenience and prestige of having your checking account in New England's oldest and largest bank. Your money on deposit will be safe and you can pay by check — the modern and business-like way.

A First National checking account is inexpensive. The former $1 monthly minimum charge on accounts under $300 has been discontinued, and you now pay only for the services you use.

A call at the nearest First National office will give you complete information, or mail the coupon below.

We welcome small accounts. We invite you to make this bank *your* bank.

TYPICAL MONTHLY CHARGE UNDER THE NEW LOW RATES

Schedule of Allowance and Costs

SERVICE ALLOWANCE

Each deposit account will earn a *service allowance* of 10 cents a month for each $100 of average balance.

ACTIVITY COSTS:

Against the *service allowance* will be applied the following activity costs

Each check drawn	4 cents
Each deposit made	8 cents
Each check in a deposit	8/10 of 1 cent
Maintenance of account or readiness-to-serve cost	4 cents

How these charges are applied

Assume your average monthly balance to be $125.

The service allowance will be 12 cents.

If you draw 10 checks during the month — and these appear on your statement — and if you make 1 deposit during the same period, the cost of the service you have used will be figured as follows:

*10 checks @ 4¢ each	40¢
1 deposit @ 8¢ each	8¢
Maintenance of account	40¢
Total Activity Costs	88¢
Deduct Service Allowance	12¢
Amount Charged to Account	76¢

*In this instance, average cost [illegible]

★ *Consider these additional advantages*

1. No charge in advance on checks.
2. No charge when account is inactive.
3. No special type of checks for small accounts.
4. Deposits may be mailed.

REGISTER CHECKS are also available at all of our offices for those who wish to pay by personal check without maintaining an account. You pay only the amount of the check plus a ten cent fee.

NEW ENGLAND'S OLDEST AND LARGEST BANKING INSTITUTION

7

The First National Bank of Boston
67 Milk Street, *Boston, Massachusetts*

Gentlemen:

Please send me your new folder on First National Checking Account Service under the new low cost plan.

Name .....

Address .....

WAGE, HOUR LAW WARNING SOUNDED

NEW YORK, Dec. 12 (AP)—Col. Philip B. Fleming, wage and hour law administrator, warned industrialists today: "Enforcement of this act is as certain as death and taxes."

Speaking before the National Association of Manufacturers in its 45th annual "Congress of American Industry," Col. Fleming outlined the operation of the law governing minimum wages and the 40-hour week.

Upward of 4000 delegates representing about 7000 firms in the nation were told in his prepared speech:

"If you are not sure that you are in compliance with this law—and compliance is very simple—my advice to you is to make sure.

"Because our inspector will soon be around.

"When you go home, be sure to put your house in order . . . I commend this law to you. Its provision of a 40-hour week with an overtime penalty is enforcing the employment of America. And the minimum wage is filling many a Christmas stocking that otherwise would have hung empty."

The administrator asserted that manufacturers were not opposed to the 40-hour week, saying: "The protest about the 40-hour week is literary rather than industrial. It comes from columnists and professors, not from manufacturers.

"Perhaps this is the reason: In 1909, average weekly hours worked in factories were 53; in 1929, 46 hours; in 1939, 38 hours. The 40-hour week had arrived in manufacturing industries long before the law made it mandatory."

Youth Suicide In Auto After Rift With Wife

NORTH SEEKONK, Dec. 12—Brooding over estrangement from his young wife, according to authorities, George E. Taylor, 23, ended his life here today.

Taylor's small coupe was noticed standing for more than a day on Ellis ave. by Mrs. Alfred Ireland. Trooper Theodore Shimkus of the Rehoboth barracks found the man's body in the car.

An empty bottle that had contained poison was on the floor of the car, and six notes to members of his family and friends were found in the dead man's pockets.

Dr. Joseph W. Battershall, medical examiner, said the notes indicated that Taylor, estranged from youthful Mrs. Priscilla Taylor, had been brooding over marital troubles. The couple had no children.

Taylor, formerly a resident of Pawtucket, where his wife still lives in Central ave., had moved to a rooming house in Washington st., Taunton. He was employed by an auto accessory firm.

Corp John W. Collins of Rehoboth police said that the youth's father, Joseph T. Taylor of Holland ave., Pawtucket, told him that his son had been worried about his wife.

Long's

for the one girl in a thousand

SPECIAL CHRISTMAS VALUES

Enjoy the worry-free payments of a Long's budget account and give the "one girl in a thousand" a diamond solitaire that can never be replaced in her affections. A glamorous solitaire, 14k yellow gold band **$50.** A square-set solitaire, 4 accenting diamonds, 14k yellow gold **$75.** An exquisite carved flower design, 14k yellow gold **$100.** Three smart rings and *special* Christmas values.

Illustrations slightly enlarged

Charge or Budget

CERTIFIED GEMOLOGISTS - 40 SUMMER ST.

Another Step on the Road to Fortune

The GAME of ✓ CHECK

FIRST PRIZE
$10,000,00
SECOND PRIZE
$2,000.00

THIRD PRIZE	$1,000.00
FOURTH PRIZE	$500.00
FIFTH PRIZE	$350.00
SIXTH PRIZE	$250.00
SEVENTH PRIZE	$150.00
EIGHTH PRIZE	$100.00
NINTH PRIZE	$100.00
TENTH PRIZE	$100.00
90 PRIZES at $5 Each	$450.00

LAST WEEK'S ANSWERS (CHECK SHEETS NOS. 43-48) MUST BE IN OUR OFFICE OR IN THE MAILS POST-MARKED NO LATER THAN MIDNIGHT, SATURDAY, NOVEMBER 14th, 1940.

IMPORTANT NOTICE

FOR SIX DAYS IT WAS REPEATEDLY ANNOUNCED IN THIS NEWSPAPER THAT NEW ENTRIES TO THE GAME OF CHECK WOULD BE CLOSED ON NOVEMBER 23RD, AT MIDNIGHT, AND THAT NO NEW ENTRIES WOULD BE CONSIDERED AS ELIGIBLE FOR A PRIZE UNLESS THE ENVELOPE BORE THE POSTMARK OF MIDNIGHT, NOVEMBER 23RD, OR EARLIER.

We have received a number of entries, which have come in after this announced deadline, and are still receiving such late entries. In fairness to all contestants, we wish it understood that none of these entries which have come in after the announced deadline will be considered as eligible for a prize, and that all such entries have been duly disqualified in view of this.

If a contestant can submit an affidavit from his local postmaster stating that mail is not picked up in the late hours of Saturday evening and can prove thereby that his entry was placed in the mails before the stated deadline, then that entry will be permitted as qualified.

We wish to advise readers NOT to send in further entries for the first seven weeks' series, since same will not be considered and that deadlines for succeeding weeks must be observed.

We also wish to advise that readers who have sent in late entries may call at this office for a refund, since we have no wish to retain the entry fees of late contestants who cannot conform under the circumstances to qualify for a prize.

Contestants are asked to observe future deadline dates, so as not to be disqualified.

Contest Rules Reprinted Tues., Dec. 17

All persons taking part in the contest shall be deemed to be bound by the official contest rules which are printed in the Record and American from time to time as space permits. Copies of the rules may be obtained from the Record-American Contest Editor at any time.

Coupon Below Brings Previous Check Sheets

Act at once to bring your entry up to date. Mail the coupon below for any previous Check Sheets you may need.

GAME OF CHECK, BOX 2337
BOSTON RECORD-AMERICAN
BOSTON, MASS.

Please send me the following Check Sheets, for which I enclose 5c apiece.

43, 44, 45, 46, 47, 48, 49, 50, 51

(Cross out those numbers you don't need)

NAME .....

ADDRESS .....

CITY ..... STATE .....

CHECK SHEET No. 52

52A

The Correct Answer to This Question Is Found Below . . . Check It

BEATRICE LILLIE ○ GRACIE ALLEN ○

BANNIE BRICE ○ MARTHA RAYE ○

52B

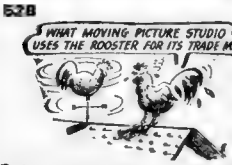

The Correct Answer to This Question Is Found Below . . . Check It

PATHÉ ○ WARNER BROS. ○

PARAMOUNT ○ 20TH CENTURY FOX ○

52C

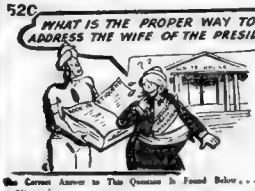

The Correct Answer to This Question Is Found Below . . . Check It

MRS. ROOSEVELT ○ MADAME PRESIDENT ○

MADAME ROOSEVELT ○ MRS. PRESIDENT ○

NAME .....

ADDRESS .....

CITY ..... STATE .....

This Check Sheet, together with the other five Check Sheets appearing from Monday, December 9, to Saturday, December 14, inclusive, must be brought or mailed to the Game of Check, Box 2337, Boston Record-American, Boston, Mass., so that it will bear a postmark of no later than midnight, Saturday, December 21, together with 10c in coin.

Get Check Sheet No. 53 in Tomorrow's

RECORD or AMERICAN

Copyright, 1940, Publishers Service Co., Inc.

CONGRESS MUST O. K. U. S. LOANS

WASHINGTON, Dec. 12 (AP)—Secretary Morgenthau declared today that the Treasury would consider landing money to Great Britain only if congressional consent was obtained.

Joining Jesse H. Jones, Federal Loan Administrator, in defining this policy, Morgenthau said at a press conference:

"Irrespective of any interpretations any lawyers might give (of the Treasury's powers to lend money without the specific consent of Congress), I certainly would not be a party to any loan to Great Britain or any other country coming under the Johnson Act, without the direction of Congress."

Jones had first publicly declared the policy of congressional consent at a press conference yesterday.

Morgenthau said the Johnson Act, which forbids loans to nations in default on World War debts, might contain some loophole permitting government loans while prohibiting those of private interests but added:

"I don't care about the technicalities of it. I can understand the spirit of the law, and I told Senator Johnson (R) of California several years ago that I would not violate the spirit of it."

Asked whether he would go to Congress with a request for revision of the Johnson and neutrality acts to permit loans to Great Britain, Morgenthau said

"I am not prepared to say what I will or won't do. However, I must say again that no one has yet asked me for a loan."

WEATHER

Official U. S. Weather Bureau Forecast

LOCAL—Cloudy, occasional light snow, changing to sleet or rain this afternoon; little change in temperature; cloudy, occasional rain and warmer Friday; gentle variable winds this afternoon, becoming moderate southeast and east tonight and Friday.

NEW ENGLAND—Cloudy, occasional rain tonight and Friday in some sections with snow in north, rain, sleet or snow in south; warmer tomorrow.

OBSERVATIONS IN BOSTON

Barometer ... 31.1 ... Wind Incr. ... NNW
Humidity ... 47 ... Velocity ... 5

9:30 TEMPERATURES

BOSTON ... 32 ... Attleboro ... 29
Brockton ... 31 ... Concord ... 28
Hartford ... 42 ... Montpelier ... 24

Departure in Heat to Date—47 Degrees
Average Temperature Yesterday—34 degrees
Total Precipitation to Date—37.80 in.
High Tide—9:11 p. m.
Height of Tide—8.6 ft. 4 in. p. m.
Sunset—4:12 p. m.
Length of Day—9:03
Warmest Day This Date—68 in 1931.
Coldest Day This Date—7 in 1914

FIVE-DAY WEATHER FORECAST

Extended weather forecast for the period from 7:30 p. m., Dec. 10, to 7:30 p. m., Dec. 14.

The temperature will average 3 to 11 degrees above normal. Normal for the period are: Boston and New Haven, Ct., 33; Concord, N. H., and Portland, Me., 28; Burlington, Vt., 25; Eastport, Me., 27; Nantucket, 36. Near normal temperature at the beginning of the period will be followed by above normal during the latter half. Precipitation will be moderate, 3-10th to 7-10th of an inch, occurring as light rain in central New England and as light snow in extreme northern portion Tuesday night moderate rain occurring again at the end of the period except in northern Maine where moderate snow will fall.

AIRLINES

Boston-Bangor-Caribou, Boston-Montreal, are not expected to operate.

Boston-New York, Boston-Cleveland, Boston-Chicago, New York-Chicago, New York-Washington, will operate on flight orders

R.C.A. VICTOR

$9.95
10c a Day
TAKE ONE HOME TODAY
BERMAN RADIO

BERMAN Gigantic 4 Store

Christmas Radio Sale!

BOSTON & CENTRAL SQ., CAMBRIDGE

EVERY RADIO in our enormous 4-Store stock . . . regardless of price, included in this Sale! All fully guaranteed by the maker and Berman's . . . Delivery in original factory cases within one hour! In our 22 years of business, we've never offered such bargains. Below are two examples of the big savings! While They Last Only!

YOU SAVE $30

Farnsworth
RADIO-PHONOGRAPH
With the Famous
CAPEHART-FARNSWORTH
Automatic RECORD CHANGER
Regularly $99.95

PLAYS 12 RECORDS WITHOUT CHANGE

YOU PAY ONLY $69.95
With Your Old Set
10c A DAY

BONUS 20 Recordings

Given FREE with any of these models

★ 11-Tube Performance, with 7 Super Tubes
★ Electric Button Tuning
★ United States and Foreign
★ Built-in Antenna . . . No wires
★ Sympho-Dynamic Speaker
★ Massive Cabinet . . in Piano Finish!

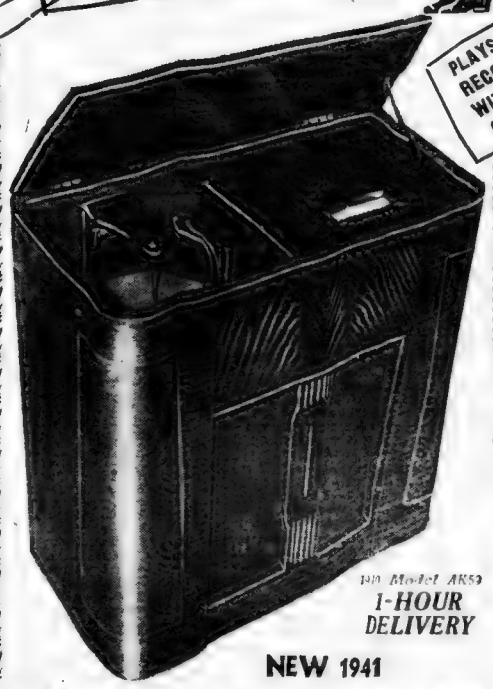

Also Model AK59
1-HOUR DELIVERY

NEW 1941
FARNSWORTH RADIO-PHONOGRAPH
Thousands Were Sold at $129.95
BERMAN'S Christmas Allowance $30.00

YOU PAY ONLY $99.95
And Your Old Set
10c A DAY

★PLAYS 14 RECORDS Automatically
★13-Tube Performance with 8 Preferred Dual Tubes
★Disappearing Radio Panel
★Tenna-Rotor . . . Revolves Loop Antenna From Cabinet Side
★No Wires . . . No Interference
★American and Foreign Reception
★Burl Walnut Cabinet with Piano Finish!

No Weekly Payments Until JAN. 7, 1941 then take all next year to pay . . .

PHONE
Boston, HAN. 5458
Camb., KIR. 4622

BERMAN RADIO
RADIO ENGINEERS SINCE 1925
62 STUART ST. Near Tremont St., Boston | 30 TREMONT ST. Near School St. | 20 STUART ST. Near Washington st.
CAMB. STORE—526 MASS. AVE., CENTRAL SQ.
All Stores Open Every Evening to Christmas!

SECRET AGENT X-9

WELL, CHILLUNS—I'LL 'PHONE YOU LATER...THAT IS, IF LADY BARBARA DOESN'T BALK! YOU KNOW THESE MOVIE STARS—MAYBE SHE DOESN'T CARE FOR G-MEN
SO LONG, SCOTTY!
...DOESN'T CARE FOR G-MEN! WHY, WHEN I FLASH THE OLD PERSONALITY GRIN, THAT BABS DAME WILL SWOON INTO MY ARMS!
THAT'S WHAT I LIKE ABOUT YOU, BILL—YOU'RE MODEST!

A G-Man With Glamour

WELL, HERE'S THE COTTAGE WHERE SHE'S STAYIN'—COZY LITTLE NOOK!
WHAT'S THAT? LADY BARBARA IS OUT? BUT...
SORRY, MR. SCOTT—SHE LEFT THIS MESSAGE FOR YOU!

Calling All Women
MAX'S PUBLIC SALE
FUR COATS $15 UP
New and unredeemed
Foreclosed from our Finance Dept
Hundreds High Grade Samples
Coats to Choose From.
Raccoons, Hudson Seals (Dyed Muskrats)
Persian Caraculs
Seal-Dyed Coneys
Mink-Marmot Swaggers
Milk-dyed Coneys
Priced According to Fur.
$2 deposit will hold coat
SAMPLE CHUBBIES Jackettes and BOLEROS
OPEN EVENINGS
Sample Furred Cloth Coats $7.75 up
MAX'S LOAN OFFICE
185 BROADWAY BOSTON
3 Blocks From Metropolitan Theatre

MAGNESIUM FROM SEA TO AID DEFENSE

FREEPORT, Tex., Dec. 12 (AP)—Metal from sea water will be utilized to speed the national defense program.

Shortly after the start of the New Year, the Dow Chemical Co.'s plant here will begin extracting magnesium—light, tough metal used in airplane manufacture—from the waters of the Gulf of Mexico rolling up to the Texas coast with a priceless chemical content.

Aircraft makers consume about 70 per cent of the magnesium alloys now available in the United States.

In some of the larger airplane engines, more than 50 pounds of magnesium is used. Germany for some time has used forged propeller blades of alloyed magnesium; in this country they are in experimental development.

Magnesium also is used in airplane landing gears, control levers and pedals, oil tanks and seats. It is about one-third as heavy as aluminum.

WORLD'S ONLY PLANT

With magnesium, the cruising range of an airplane, the bomb load of a fighter, may be increased.

These facts lend importance to the Freeport project. The company will manufacture other products here, but because of the insistent demand initial production will be restricted to magnesium. Government orders already are on hand.

Refining sea water to obtain magnesium is an entirely new process, and the plant here will be the only one of its kind in the world.

The water will be drawn into the plant and treated first with lime, obtained from burning oyster shells. The resultant reaction with the water's magnesium chloride, gives a product from which electrolysis finally separates the magnesium.

After the process, the water will be turned into a channel which will return it to the gulf, six miles south.

It takes 300 gallons of water to make one pound of magnesium. Dow plans to produce 12,000,000 pounds per year. That will require 3,600,000,000 gallons of water.

The company figures one cubic mile of sea water would last it 800 years.

WORK FOR 5200

The Freeport project sprawls over 2200 acres; 5200 men are working on construction: the weekly payroll is $175,000.

Almost overnight, the population of Freeport, a town without a traffic jam until Dow Chemical moved in, has doubled. Lodging is at a premium, hundreds of workers commute from nearby towns.

So jammed are the schools that schedules have been revised. Half the children now go to school in the morning, the other half in the afternoon.

SPECIAL HOLIDAY EXCURSION FARES TO NOVA SCOTIA AND NEW BRUNSWICK ON THE BEAUTIFUL S. S. EVANGELINE
DECEMBER 11 TO 26

• Tickets good leaving Boston for Yarmouth or Saint John on any sailing day beginning Wednesday, December 11, to and including Thursday, December 26. Good returning from Saint John on any regular sailing day to and including Saturday, December 28, and from Yarmouth any regular sailing day to and including Tuesday, December 31.

LOW ROUND-TRIP EXCURSION FARES TO PRINCIPAL POINTS	
Yarmouth	$18.00
Truro	19.15
Halifax	18.70
Sydney (via Yarmouth)	27.30
Sydney (via Saint John)	25.20
Saint John, N.B.	11.00
Moncton, N.B.	14.60
Charlottetown, P.E.I.	19.00

Fares given are coach fares. Equally low fares to other points. First class on train slightly higher. Modern staterooms, good meals at moderate prices.

Regular sailings to Yarmouth Mondays and Wednesdays at 5 P.M. from India Wharf, Boston. Wednesday sailings continue to Saint John. Returning, sail from Yarmouth Tuesdays and Fridays at 6:30 P.M. (A.T.). From Saint John Fridays, 8 A.M. (A.T.).

NOTE: The regular December 25 sailing to Yarmouth and Saint John will be postponed until December 26. Returning, the regular December 27 sailing from Saint John and Yarmouth will be postponed until December 28.

Passenger service will be suspended for the winter season on the Boston-Saint John Line, following the sailings from Boston, December 26 and from Saint John, December 28, and likewise on the Boston-Yarmouth Line following the sailings from Boston, December 30, and from Yarmouth, December 31.

For information and reservations, see your travel agent, or apply 24 Providence St. (STATLER OFFICE BLDG.). Tel. HANcock 5810; 50 Franklin St., LIBerty 5586; India Wharf, HANcock 1700.

EASTERN STEAMSHIP LINES

TOYS
COASTER WAGONS $2.39
FULL SIZE—34x15½x3¾ 8 DISC WHEELS ¾ TIRES
OTHER CARTS 98¢
PAY AS LITTLE AS 50¢ A WEEK
OPEN AN ACCOUNT
TREE LIGHTS 23¢ SET
98¢
LOCOMOTIVES
VELOCIPEDES Streamline, Heavy Gauge $5.98
Others at $1.95
DINETTE SETS
24" long 8"s Each. Any child can ride and steer.
ENGLISH DOLL COACHES $4.98
$2.98
Two Chairs and Table
Flexible Flyer Sleds $3.45 to $7.95
DOLL BEACH CARTS As Low As 98¢
Fire Chief Auto $5.95
YANKEE CLIPPER SLEDS
BLACKBOARDS 98¢
98¢
DOLLS OTHERS AT 98¢ $1.98
AMERICAN SUPPLY
801 WASHINGTON ST. D. BELLEHER, Pres. Worcester

Full Cargo on Yule Ship

Continued From Page 4

from Interstate Mfg. Co. of Ashland.

Women's flannel housecoats from Porter Blouse Co. of Framingham, infants' wear from Young's Kiddie Shoppe of Framingham and men's clothing from Raphaels' Army & Navy Store of Framingham.

It is today impossible to list the names of all those who have so whole heartedly joined to make the Christmas Ship campaign something to be remembered always.

From day to day, however, names of all those who have contributed and who identified their contributions will be published in the Record-American.

Follow the Boston Record-American and Sunday Advertiser for more details.

Art Teacher Aids Model

Continued from Page 3

a tree, 10 or 12 feet above the ground," she said. "The photographer was on the ground. I was supposed to take a scenic pose.

Asked whether two girls alleged to be present in the studio at the time of the raid—Helen Foley and Dorothy Kovac—were professional models, Miss Warren testified that she believed the former to be a waitress and the latter a dancer.

Before her testimony, Leo O'Donnell, an instructor at the Massachusetts School of Art testified under cross-examination that he had employed her professionally at the school for life classes.

TRAINEES CAN VOTE

WASHINGTON, Dec. 12 (AP)—The labor board ruled that workers in a North Carolina textile plant called up for a year of military training under the draft law were eligible to vote by absentee ballot in NLRB elections.

3 Hurt in Car, Baby Escapes

Gerald Dahlin is only 16 months old but demonstrated today she is a bit tougher than these older men when his Pop's car was in collision with another at River and Franklin sts., Cambridge.

Although Gerald, who lives in New York, was bounced from his mother's arms by the crash, he landed right side up with the car and was uninjured.

Two men in the other car—William Daunt, 20, of Circuit st., West Hanover, and Paul Milward, 25, of Bennington st., East Boston, were less fortunate. Daunt was taken to Cambridge City Hospital with a possible skull fracture. Milward suffered head and neck injuries.

Gerald's mother, Mrs. Charlotte Dahlin, received a leg injury while his father, Silas Dahlin, 32, who was driving, was shaken up.

Drivers, Beware Of Saturday Before Christmas

WASHINGTON, Dec. 12 (AP)—Maybe it's on account of the shopping throngs, but the census bureau says watch out for automobile accidents the Saturday before Christmas.

Records of the bureau showed that the automobile death toll on that day is two or three times as large as usual.

1ST CHOICE OF MILLIONS
. . . who have made St. Joseph the world's largest seller at 10c. No action more speedy, nothing more dependable in a like product and its quality is guaranteed. Always get St. Joseph Genuine Pure Aspirin. Also sold in other economical sizes, 20c for 36 tablets, 35c for 100 tablets.
St. Joseph ASPIRIN WORLD'S LARGEST SELLER AT 10¢

Quincy police today sought to identify the body of a man, apparently a hit-run auto victim, found in Newport ave., Atlantic

Christmas Ship Contributors Increase as Deadline Arrives

Contributions for the Record-American "Christmas Ship for England" continued to pour in at 100 and 72 Summer st. yesterday. Donors included:

ADAMS, Miss Anita K., 6 Prospect st., Concord, N. H.
ADAMS, Mrs. Thomas, 23 North Main st., Concord, N. H.
ADKINSON, Mrs. John, 39 Westminster ave., South Attleboro.
ANDELMAN, Mrs. Joseph, 114 North State st., Concord, N. H.
ANDERSON, Mrs. Gus, Furnace Brook.
ANDREWS, Gertrude, 59 Webb st., Weymouth.
ANTON, Mr. Max, 32 South State st., Concord, N. H.
ARMET, Mrs. M., 40 Kernwood st., Brookline.
ARONSON, Harry, 50 Scollay sq., Boston.
BAILEY, Mrs. R. G., 8 Thorndike st., Concord, N. H.
BARNARD, Miss Dorothy, 36 Pine st., Concord, N. H.
BASSETT, Mrs. Irene, 15 Wheatland ave., Dorchester.
BATCHELDER, Mrs. Bennett, 103 School st., Concord, N. H.
BATCHELDER, Mr. Kingsley, 103 School st., Concord, N. H.
BELL, Dr. S. Z., 428 Park st., Dorchester.
BLANCHARD, Mrs. 167 Elm st., Amesbury.
BLOOMFIELD, Mac, 2855 Washington st., Roxbury.
BILLINGS, R. Hussey, North Quincy.
BRIDGE, Mrs. Harold, 13 Merrimack st., Concord, N. H.
BROWN, Mrs. F. J., 358 Walnut ave., Roxbury.
BROWN, Mr. J. W., 5 Dartmouth st., Boston.
BROWN, Mrs. Walter, 5 Dartmouth st., Boston.
BUGBEE, Mrs. Walter, 167 Elm st., Amesbury.
BULLOCK, Fred A., 169 Union st., Attleboro.
BURBANK, Mrs. Walter, 31 Thompson st., Concord, N. H.
BURROUGHS, Mrs. Sam, 21 Virginia st., Dorchester.
CAMPBELL, Mrs. Alex, 13-A Mechanics st., Attleboro.
CARPENTER, Mrs. Annie, 38 Warren st., Concord, N. H.
CARROLL, Agnes, 11 Edmond st., Somerville.
CASCI, Mrs. Alfred, 6 Hills ave., Concord, N. H.
CHAMBERLAIN, Miss Bl, 82 Center st., Brookline.
CLARK, Mrs. A., 18 Perkins sq., Jamaica Plain.
CLARKE, Mrs. H. E., 3 Summer st., Springfield.
COCHRAN, Mrs. Chester, 28 North Main st., Concord, N. H.
COLBATH, Mrs. George A., 268 North Main st., Concord, N. H.
COLBURN, Miss Ruby, 28 Warren st., Concord, N. H.
COLBY, Mr. Clarence, 92 West st., Concord, N. H.
COLE, Mrs. E. P., 1167 Boylston st., Boston.
COLLINS, Mrs. 71 Cummings ave., Wollaston.
COONEY, Mrs. M. J., 185 Wapole st., Sharon.
COX, Mrs. A. D., 5 Wildwood rd., West Medford.
COUGHLIN, Neville, 11 Asticou st., Jamaica Plain.
CROCKER, Mrs. William, 31 Burgess ave., Westwood.
CROWE, Mrs. Frederick, 18 North Main st., Concord, N. H.
CURTIS, Mrs. R. H., 44 Pleasant st., Concord, N. H.
DARRAGH, Mrs. Agnew, 64 Elm ave., Wollaston.
DAVIES, Mrs. A. M., 63 Barnes ave., East Boston.
DAVIS, Mrs. Percy, 6 Morton st., Concord, N. H.
DAWS, Lemire 406 Mass. ave., Boston.
DEFOE, Mrs. Arthur, Whitinsville, Mass.
DEWAR, Miss N., 31 Brainard st., Jamaica Plain.
DIXON, Mrs. C. R., 39 South State st., Concord, N. H.
DOER, Mrs. R., 102 Pleasant st., Lathrop.
DOWNS, Mr. Percy, 25 North Pine st., Concord, N. H.
DRAKE, Mrs. T. F., 2 Conrad st., Dorchester.
DREW, Charles, 16 Harcourt st., Boston
DRUKEN, Mrs. Fred, 26 Spencer ave., Chelsea
DUNSFORD, Miss Mildred N., 9 School st., Concord, N. H.
DUNSFORD, Mrs S. B. 119 School st., Concord N. H.
DYER, Mr. James E., 30 Main st., Concord, N. H.
DYMENT, Mrs. John, 50 Copeland st., West Quincy
EDDY, Mrs. Grace, 48 Faxon rd., Wollaston.
EKHOLM, Mrs. E. A., 150 Broadway, Concord, N. H.
ELGOSIN, Miss Fayome, 87 South State st., Concord, N. H.
ENGEL, Arthur C., Haverhill.
EVANS, Mrs. Percy, Pittsfield, N. H.
FARGUARHAIN, Mrs. Janet, 90 Glenville ave., Boston.
FELBER, Gustavus, 1 Beacon st., Winchester, Mass.
FITZGERALD, Mary, 22 Paris st., East Boston.
FLANAGAN, W. A., 59 Hovey st., Quincy.
FLETCHER, Mrs. Robert, 20 Rumford st., Concord, N. H.
FOLEY, Mrs. Ada, 67 Rawson rd., Wollaston.
FORSHBERG, Mrs. Philip, 123 North State st., Concord, N. H.
FREEMAN, Max, 68 Turner ave., Scituate.
FRISCH, Mr. A., 387 Washington st., Boston.
GALLIGAN, Miss Alice, 291 Pleasant st., Concord, N. H.
GALLIGAN, Miss Louise, 291 Pleasant st., Concord, N. H.
GENEAU, Miss Evelyn, North Adams, Mass.
GOODWIN, Earl H., 10 Pleasant st., Concord, N. H.
GOODWIN, H. A., 46 A Lexington st., Everett.
GOODWIN, Mrs. G. W., 1 Engle st., West Concord, N. H.
GRAY, W. H., 716 Washington st., Dorchester.
HARDY & McSWINEY, 31 North Main st., Concord, N. H.
HARRIS, Mrs. Moe, 9 Dana st., Cambridge.
HASKINS, George Hotel Clarendon, Boston.
HANSON, Mrs. Alvin, East Concord, N. H.
HANSON, Miss Elizabeth, East Concord, N. H.
HANSON, Miss Millicent, East Concord, N. H.
HEINS, Mrs. H., 24 Floyd st., Dorchester.
HICKS, Mrs. W. J., 7 Royal st., Allston.
HOLBROOK, Donald, 43 Allison st., Concord, N. H.
HOLBROOK, Paul, 43 Allison st., Concord, N. H.
HOLBROOK, Percy, 43 Allison st., Concord, N. H.
HOLT, Mrs. H. A., 18 Chapel st., Concord, N. H.
HOMAN, Mrs., 60 Vane st., Wollaston.
HORGAN, William A., 6 Bellenie st., Dorchester.
HOWELL, Mrs. T., 76 Orange st., Reading.
HUDSEN, Mrs. Hilda, 140 Bellingham st., Chelsea.
HURD, Mr. George, 3½ Liberty st., Concord, N. H.
JENKINS, Mrs. Ernest, 36 Adams st., Medford.
JOHNSON, Mrs. Eleanor, 389 Newport ave., Wollaston.
JOHNSON, Mrs. Harry, 37 Sherman st., Wollaston.
JUSTIS, Mrs. Albert, 12 Hastings st., Wellesley Hills.
KARAGIANIS, Mrs. Nicholas, 28 North Main st., Concord, N. H.
KINNIBURGH, Mrs. Verna, 143 Hancock st., Wollaston.
KIRTS, Mrs. Elmer, Vassall st., Wollaston.

The UNIVERSAL Clean-Air Cleaner

with the "Tattle-Tale" warning light will make every day happier. The new 1941 model with many other exclusive features is ready now for Christmas giving.

Tomorrow's Cleaner Today, cleans everywhere and has scores of other uses. The only cleaner with light that flashes when bag needs emptying. Keeps cleaning efficiency at its highest.

Cleans, Dusts, Shampoos, Deodorizes, Sprays, Demoths, Waxes and Polishes

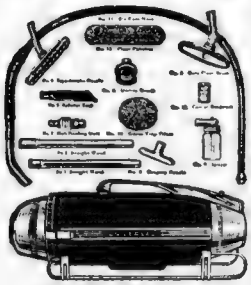

$59.95 Complete with 13 Attachments

Liberal Trade-In and Payment Terms

See your UNIVERSAL Dealer for a FREE Demonstration—Then drop a Hint to Dad.

UNIVERSAL
LANDERS, FRARY & CLARK
NEW BRITAIN, CONN.

NATIONAL PANT STORES
183 TREMONT ST.
COR. BOYLSTON AND WASHINGTON STS.

For a Practical Christmas

PANTS for GIFTS

A practical, useful gift, that will give months and months of real usefulness.

We have a store full of pants from which you can select the proper pair at the price you want to pay

$2.50, $3, $4, $5, $6

Alterations Free

MATCHING OUR SPECIALTY

Cor. Boylston and Washington Sts.

Entrance 1 Boylston St., 2nd Fl.

Open Saturday Till 9 o'clock. Mail or Phone Orders Filled. Phone Lib. 1[illegible]

Others Stores at
36 Richmond St., Providence, R. I.
1642 Main St., Springfield, Mass.

HAYWARD pre-Christmas Values of QUALITY LIQUORS

4 YEARS OLD
"City Club"
STRAIGHT BOURBON
WHISKEY
—OR—
"Pine Hollow"
IMPORTED
BLENDED
WHISKEY
$1.49 FULL QUART

19 YEARS OLD
IRISH WHISKEY
"McKibbin's"
$2.49 ½ GAL.
IMPORTED
from Ireland

'Old Norwood'
5 YRS. OLD
BOTTLED IN BOND
Rye or Bourbon
$1.79 FULL QT.

IMPORTED
From Virgin Islands
"Corsoso"
86 PROOF
RUM
$1.49 4-5 Qt.

'SANDY McTAVISH'
Superb Blend of
IMPORTED
Scotch & Canadian
7 YEAR OLD
WHISKIES
Bottled in Canada
$2.15 ½ GAL.
You'd expect to pay more!

100% Pure California
WINES
"Paradise"
PORT-SHERRY
MUSCATEL
$1.59 Gallon
FULL QUART 69c

ALL ITEMS XMAS WRAPPED FREE

HAYWARD WINE & LIQUOR CO.
143-145 Summer St.
Corner South St.
LIberty 1301
2 STORES
CASH GIFT WRAPPING
580 Washington St.
Corner Hayward Place
LIberty 2157

NEW YORK
EXCURSIONS
EVERY SUNDAY
Lv. So. Sta. Sat. 12:00 Midnight.
Due New York (G.C.T.) 6:00 A.M.
Returning Lv. N. Y. (G.C.T.) Mon. 12.30 A.M.
$3.50 Round Trip Coach Fare
Children 5 and under 12 half fare. Ticket's strictly limited to capacity of Special Coach Trains — Purchase in Advance. Coaches ready for occupancy So. Station 11:00 P.M. Sat.
THE New Haven RAILROAD

Advertisement

MANY NEVER SUSPECT CAUSE OF BACKACHES

This Old Treatment Often Brings Happy Relief

Many sufferers relieve nagging backache quickly, once they discover that true cause of their trouble may be tired kidneys.

The kidneys are Nature's chief way of taking the excess acids and waste out of the blood. They help most people pass about 3 pints a day.

When disorder of kidney function permits poisonous matter to remain in your blood, it may cause nagging backache, persistent pains, loss of pep and energy, getting up nights, swelling, puffiness under the eyes, headaches and dizziness. Frequent or scanty passages with smarting and burning sometimes shows there is something wrong with your kidneys or bladder.

Don't wait! Ask your druggist for Doan's Pills, used successfully by millions for over 40 years. They give happy relief and will help the 15 miles of kidney tubes flush out poisonous waste from your blood. Get Doan's Pills.

LORD LOTHIAN'S LAST PLEA FOR U.S

BALTIMORE, Dec. 12—Here is the last address of Lord Lothian, British ambassador, in which he predicted the defeat of Germany, and stressed the need of speedy U. S. aid to the British:

It is now nearly five months since I made a public speech in the United States. Since then I have been home to consult with my government and to find out for myself how things were going in Britain. I want tonight to give you some of the conclusions I have formed.

In these last five months there have been tremendous changes. When last I spoke we had just experienced the terrific shock of the overthrow of France. Hitler seemed irresistible. First Poland had been overwhelmed, then Norway, then Holland, then Belgium. Finally came the destruction in less than a month's fighting of what had been rated as the finest army for its size in Europe, and the dismemberment and division of France.

If you recall those dismal days you will remember that there was something like despair in many diplomatic and business circles in Washington, New York and other cities in the United States. What could be the future of civilization if France, that beautiful child of liberty, had erased the rights of man established at the Revolution and defended in three immortal words, Liberte, Egalite Fraternite, from her escutcheon.

Further, Hitler had announced that he would dictate peace in London in August, or at least by the middle of September. And had not he always been right about his military dates? Britain had saved her soldiers, it is true, by a miracle at Dunkirk. But they had lost all their equipment, guns, tanks, motor vehicles, machine guns and rifles. The German Air Force, too, was known to be far superior in numbers to the Royal Air Force, and its dive bombers had just crushed the resistance of the French army. Was it not certain that England was going to be conquered and that with Hitler's crossing of the Channel the end of the British Commonwealth would come?

GLOOM REIGNS

If there were the gloomy prophecies in circulation about us, there were hardly less gloomy speculations about the future of the United States. If Hitler conquered Britain the British fleet would be sunk or surrendered or scattered among the British nations overseas. Yet was it not clear that American security required two fleets, the British fleet, based on Britain blocking the entry of hostile European fleets into the eastern Atlantic, and the United States fleet predominant in the Pacific?

It was this dual system which protected the Monroe Doctrine and which alone could keep war distant from American shores. That, too, was the time of the gloomy revelation in Congress that the United States was as unprepared for modern war as all the other democracies had been.

It was said that she had full modern equipment only for 75,000 to 100,000 soldiers, an air force which was very good in quality, but terribly small and with none of the reserves and organized manufacturing capacity of the nation behind it, and an excellent navy, but a two-ocean navy facing the possibility of a two-ocean war. The prospect therefore, before the United States if the British fleet was sunk, surrendered or sailed away to the other parts of the British empire was not rosy.

With Hitler's and Mussolini's navies and the remains of the French fleet based on the eastern end of the Atlantic and on strategic islands well out in the Atlantic, Iceland and the Faroes, the Azores and Teneriffe, would not the whole American fleet have to come back to the Atlantic, leaving the Pacific both north and south, at the mercy of Japan.

HITLER SUPREME

Moreover, even if some part of the British fleet passed across to North American ports it would not have a quarter as much value to North America. If Gibraltar and the West African ports fell into Axis hands, how could the United States defend the Monroe Doctrine, especially if some thousands of planes were assembled at Dakar with Fifth Columns in the Americas, elated and arrogant at the downfall of Britain.

Finally, what would happen to the armament program of the United States if Hitler and his allies, with Britain conquered, in possession of nearly all the strategic positions and the industrial resources of the globe, were able to build three battleships or tanks or airplanes for one against the United States.

Those June and July days were indeed gloomy days for us and for you. That was the period of Hitler's triumph when he went to the Invalides to worship with an earlier conqueror of Europe, to the Eiffel Tower to survey his new empire, and to Compiegne where once before a great armistice had been assembled for the undoing of Britain.

But this gloomy mood was soon dispelled. It was due partly to hysteria, but the action of the people of a small island in the North sea nobly and quietly acted by the young nations of the British family across the seas gave rise was the greatest from Dunkirk, not any one action like it itself to bring victory, but rather a reservoir to the undismayed toughness and fighting resolution of British soldiers and sailors.

LAUDS CHURCHILL

Then came Mr. Winston Churchill, with all the resources of the rest of the world at his disposal, standing undaunted in the breach, defying in matchless oratory the apparently irresistible power and prestige of Hitler and National Socialism, and inviting his fellow-countrymen not to appeasement or retreat, but to resistance, at the price of blood and suffering, sweat and tears.

Then came the reports of your own air attaches, that the Royal Air Force had taken the measure of the German air force, despite its superiority in numbers, and was on the high road to establishing its supremacy over the British Isles. Then followed the great air battles of August and September in which the Germans lost nearly 200 machines in a day and five or six to one in pilots.

Then came the brutal bombing of London, and especially of East London, by night. Few people realize what an inferno that was. The first attack set great fires alight, so that hour after hour, night after night, the German bombers could return the short distance to their bases in France to collect fresh cargoes of destruction to unload on the stricken people of Dockland.

But there was no flinching before Hitler's attempted intimidation, no crying for peace, no suggestion that, though we were almost alone, we had had enough. The simple victims, blown out of hearth and home, declared that they would stick it if only others did and it led to victory. The air raid wardens, men and women the fire fighters, the police, the doctors and nurses, the voluntary services worked on hour after hour, day after day, amid the fires and the crashing of bombs, with heavy casualties, until they had rescued and tended the wounded, fought down the flames, and the new resources of the barrage and other devices brought the bombing under some control.

RAF FEATS

And finally has come the gradual petering out of the much heralded invasion of Britain. That invasion was really broken in the great air battles, when Hitler tried to beat down our air force and open the way for his ships and his troops. But every day it is made more difficult as our armies increase and their equipment reaches modern standards, and as our organization improves.

Thus if Hitler won the first round of the great battle which began in Norway in April, we have won the second. For without the conquest of Britain Hitler cannot win the war.

But the war is not yet won. Do not think that Hitler and Nazidom are going to be easily overthrown. Hitler is certainly going to make another attempt next year—and earlier rather than later—to beat down our resistance by new methods and still greater violence, and so open the way to world domination for the Nazis.

I do not think that even now we realize the true nature of National Socialism. The triumph of Hitler no doubt grew out of the despair which settled on Central Europe in the long years of war, defeat, inflation, reparations, propaganda, and which grew out of the unemployment and frustration which followed it in the absence of any real unity in Europe, the sudden restriction of immigration overseas and the attempt to combine the collections of reparations and war debts by the Allies and with the imposition of unjust tariffs after the war. That was what gave Hitler his chance.

HITLER'S AIMS

But modern National Socialism is the reassertion of the strongest tradition in German and Prussian history, the belief in the all-powerful military state, creating order and discipline at home by ruthless Gestapo methods and expanding its wealth and power by ruthless conquest abroad. Hitler has created a movement in Germany which is so unfamiliar to the western democracies as to be almost incomprehensible to us.

The central purpose of the democratic movement in the west of the last few centuries has been to enlarge the liberty and responsibility of the individual citizen. War and despotism have been anathema to the democratic mind just because they are both inherently destructive of individual liberty. We have almost lost the capacity to understand that war and conquest can be regarded and preached as heroic and legitimate ends in themselves.

Yet that is precisely what National Socialism under the leadership of Hitler does. Nazism is the application of the principle of army organization, obedience and discipline to a whole nation, to men, women and children alike, partly as the basis of order at home and partly so that it can be used in war, total war, war without limit and without mercy, with its concomitants, propaganda and fraud, as the means of the total subjugation of other nations to serve the Nazi will.

SUBJUGATION

I repeat, it is almost impossible for us to believe that such a program can be made the central purpose of a modern nation. Yet it is beyond question that this is what Hitler's Germany stands for. Hitler and his party are not concerned to bring about juster frontiers in Europe between free peoples or a fairer distribution of colonial raw materials between the leading nations of the world. Their object is to subjugate others so that they and their resources can be rigorized on totalitarian lines for the benefit of the German master race.

And they believe that, provided they use that power with efficient ruthlessness, modern science and modern psychology have given them the means with which to create the greatest military empire the world has known. First, they demoralize and disintegrate their neighbors by the propaganda of fear, appeasement, pacifism and internal division. Then they knock them out by total war.

Hitler first used those methods to conquer the old Germany and to destroy all opposing forces within it. He then set out to organize Germany as a military state and propaganda machine of tremendous power. He then turned this terrific instrument on Europe to overthrow and enslave the peace-loving nations, one by one, first Austria, then Czecho-Slovakia, then Poland, then Norway, Denmark, Holland, and Belgium until Europe save for Britain and Russia, now lies prostrate before him.

But that is not going to satisfy

LORD LOTHIAN
British Envoy Dies

LORD LOTHIAN PICTURED AT HIS DESK IN WASHINGTON EMBASSY
Deceased Envoy Won Many Friends for British Cause in America
International News Photo

INSPECTION OF NAZI
When Lord Lothian Vi

. TO SPEED AID

R RAID RUINS AT DOVER
ted Scene of Destruction

Hitler and the National Socialists. If they are allowed to do so they will now go on to organize Europe itself for war and propaganda in order to use it for further expansion later on.

LORRAINE FATE

Under Hitler the free nations of Europe are never going to reappear. They are going to be reduced permanently to political impotence, so that they can act as the suppliers and serfs of the ruling German race. You can see the process beginning in the annexation of Lorraine and the transplantation of its people, and in the hideous treatment of the Poles. You can see it in the transportation of machine tools into Germany, so that Berlin will control all economic power and the rest of Europe has to toil for its masters.

Hitlerism cannot stop and become peaceful. Nazi Germany is organized for war and totalitarian economics and for nothing else. Its economic system, like everything else, is built on fraud. War and preparation for war are its only real remedy for unemployment.

This war, therefore, is not a war between nations like the last war. It is more of a revolution than a war, a revolutionary war waged by Hitler and his military totalitarian machine against all other nations and the free world in which we have lived so as to make them military, political and economic satellites of a totalitarian world empire. Then Hitler will have given the world peace—the peace of death and employment, the employment of a slave.

It is quite obvious that the only way of stopping the expansion of the Hitler Empire is to confront it somewhere with a power possessed of superior armaments and an impregnable strategic position. As we have found through bitter experience it will never be stopped by appeasement or concessions. It is equally obvious that there will be no freedom for the conquered peoples of Europe until the authority of the Nazi group and its brutal philosophy have been overthrown in Germany itself.

WAR ON SEA

Today, however, we have still to build up the peace which will certainly be able to stop Hitler. Hitler, as we have seen, has lost the second round of the war. But we think that he certainly is going to renew the attack on Britain with all his might this winter and spring. Everything else is for him a side show. But if he can destroy Britain he and his friends will have won the basis of world domination.

But this time he is going to concentrate on the sea. He has failed to overwhelm us in the air and we are sure that he will continue to fail, while with your help our power to hit back with our bombers will steadily increase. But he is building submarines and long-distance planes with all his might and main with which to bomb the convoys and to announce their location to the submarines. He will base them on all the ports and aerodromes along that line which runs like a vast semi-circle round Britain, from Narvik down the northern and western coasts of France to Spain.

He will have two new 35,000-ton battleships, the Tirpitz and the Bismarck, and other vessels in the North Sea early next year. With these he will try to deliver a knockout blow at our communications so as to prevent us getting the food, the raw materials and airplanes necessary to enable us to continue the war at full strength. The danger, of course, arises ultimately from the fact that in the last war we had the support of the Japanese, the Italian, the French and, after April, 1917, of your navy, whereas today, since the disappearance of the powerful French navy, we are fighting alone. Our navy, therefore, with the tremendous tasks which rest upon it, no one of which it shirked or evaded, is strung out and terribly thin.

WARNS U. S.

We think that this is a situation which concerns you almost as much as it concerns us. It has long been clear that your security no less than ours depends upon our holding the Atlantic impregnably and you the Pacific. So long as this is so the way of life to which we are attached can continue and our free economic system can resist totalitarian attack. But if one of those two navies fails the unity of the British Commonwealth begins to disappear, control of the trade routes begins to pass to the Axis powers and those controlling bastions of sea power which now keep war away from America become the jumping-off points from which it can be menaced.

Moreover, the Axis-Japanese pact of September last makes nakedly clear the ultimate objective of totalitarian strategy. As soon as an Italian or German army or fleet can occupy Gibraltar or northwest Africa, or Great Britain's control of the Atlantic has been sufficiently weakened to cause doubt where the American fleet should be stationed, the two-ocean attack on us, both in the Atlantic and the Pacific, will be simultaneously launched. The more secure is our control of the Atlantic the less likely is the two-ocean war to break out.

We have both, therefore, a vital interest in resolutely defeating the new Nazi-Fascist maritime attack on the communications of the British Isles. It is the best way of stopping the spread of the war. And it is an essential step to that victory which will eventually follow the failure of Hitler to destroy Great Britain, both by air and by sea, and the uninterrupted flow of American munitions to the British Isles.

DANGEROUS YEAR

We have no illusions, therefore, about 1941. It is going to be a hard and a dangerous year. Our shipping losses have recently been formidable. In one week British, Allied and neutral losses were nearly 200,000 tons. Only one of the two passages to British round Ireland is open to us, which enables Germany to concentrate its submarines on the other. We are suffering, on the average of October, 200 civilian deaths and 300 civilians murdered every night from enemy bombardment, and our food supplies are gradually being more strictly rationed.

But we are not in the least dismayed. With help from you we are confident that we can win, and win decisively in 1942, if not before. We are confident, first of all, for spiritual reasons. The core of Hitlerism is moral nothingness, the belief that the use of utter brutality and ruthless power in the pursuit of domination is the road to greatness both in individuals and nations.

Hitlerism is the tragedy of Germany. Its doctrine is not true. All history proves it wrong. The Sermon on the Mount in the long run is much stronger than all Hitler's propaganda or Goering's guns and bombs. The core of the Allied creed, for all our mistakes of omission and commission, is liberty, justice and truth, and that we believe will infallibly prevail, if we have the resolution and the courage to resist to the end.

STRONGER EMPIRE

But on the side of armaments also we have great and growing assets. The curve of our munition and airplane production is steadily rising—despite the bombing. The number of our divisions, of our airplanes, of our pilots is also steadily going up.

What is more important, the young nations of the Commonwealth, Canada, Australia, South Africa, New Zealand, are fast getting into their stride. The number of their divisions is increasing. You will soon hear of their prowess on more than one front, as you have heard of the New Zealand Achilles in the Graf Spee battle and the Australian Sydney in the Mediterranean.

The Canadian training scheme is rapidly coming into [illegible]. You will be staggered at what will come out of Canada [illegible] in the shape of trained pilots and men. And Canada produces [illegible] perhaps the best airmen [illegible] in the great war. Australia and New Zealand are pouring [illegible] as soon as [illegible] South Africa is actively [illegible] air and on land. Australia [illegible] and to the Near East.

In short, we are [illegible] these young countries [illegible] battle fronts, [illegible] resources [illegible] command and [illegible] main [illegible] to [illegible] against the [illegible].

The world [illegible] gigantic [illegible] and [illegible] this great [illegible] long [illegible] itself, Gibraltar, Canada and the Singapore. South Africa and New Zealand [illegible] although [illegible] the power [illegible] Africa and the Pacific make the problem [illegible] and of bringing [illegible] tonnage and [illegible] difficult.

"ITALY CRACKING"

But as long as we can hold these positions, we and the dominions would beyond them are safe. Napoleon saw that all war is a struggle for position. Our second task is to enable us to deliver increasingly formidable blows at Germany itself, at her allies, one of whom is already beginning to crack, and to bring assistance to the subjugated peoples now once more beginning to show signs of a resistance to Hitler's will. The heroic Greeks now striking a mortal blow at the prestige of Mussolini and his system are showing how much the position has already improved since the friend of totalitarian invulnerability was broken last September.

But the result is not yet secure. It will be put to the test in 1941. If we can now stave off the attack on Britain, if we can last out next year, still holding all the positions I have mentioned, Hitlerism in the end must go down unless Admiral Mahan is all wrong. Ex ourselves we cannot be sure of the result, though we will try our best. Not only is there the situation in the North Atlantic I have described, but no one can yet tell what the constant pressure of Hitler both on the Vichy government to give him control of the French fleet and bases in the Mediterranean, and on Japan to extend the war to the Pacific, may lead to.

PRODS U. S.

But with your help in airplanes, munitions, in ships and on the sea, and in the field of finance now being discussed between your Treasury and ours, we are sure of victory—sure that the gangster menace to human freedom, the greatest the world has ever seen, will do down to the oblivion it deserves.

It is not for me to try to tell you what you ought to do. That is entirely for you to decide for yourselves. But it is my business to see that you are informed of the essential facts, because unless you are so informed you cannot form a judgment and I and not [illegible] would be preparing for the [illegible] hope this speech [illegible] to-night. You have already [illegible] in the [illegible] It is for you to [illegible] It is to your interest [illegible] in order [illegible] to make certain that Britain [illegible] as [illegible]

[illegible] we [illegible] success. The [illegible] was [illegible] of the next [illegible] the [illegible] could [illegible] [illegible] United States [illegible] [illegible] and [illegible] experience.

[illegible] the [illegible] of [illegible] we [illegible] to [illegible] the [illegible] [illegible] we [illegible] to [illegible] the [illegible] [illegible] are Australia, New Zealand and [illegible] South Africa [illegible] the defence of [illegible] of [illegible] yourselves from [illegible] the [illegible] of the war. You are the [illegible] of that [illegible] of [illegible] Britain [illegible] Cape Town, Singapore, Australia [illegible] and Hawaii [illegible].

So long as these [illegible] the war will be [illegible] [illegible] of the world [illegible] to you [illegible] or desolate [illegible] towns and [illegible].

I do not believe that a liberal civilization can develop under conditions of constant humiliation [illegible] and war. Modern individual freedom developed first in England [illegible] largely because the channel protected Britain from constant war [illegible] and later in America, because the [illegible] the did the same. Almost [illegible] among the reasons you will have the chance of making your [illegible] [illegible] remember at war, not by [illegible] of attempted appeasement of the dictators but by [illegible] to maintain the [illegible] [illegible] [illegible]

24 BOSTON AMERICAN
ALL THE NEWS AND PICTURES . . . FIT TO PRINT
Think American
Talk American
Read American
Buy American
★BE AMERICAN
EVENING AMERICAN, THURSDAY, DEC. 12, 1940

IN Governor Saltonstall's bag of new jobs there is said to be a particularly desirable one for Eugene C. Hultman.

This, according to State House information, is the office of Public Works Commissioner.

It is regarded as especially important because the incumbent administers contracts valued annually in the neighborhood of $20,000,000.

Photo by Richard B.
EUGENE C. HULTMAN
"A Familiar Face"

If the Executive mind does not change and Mr. Hultman gets the job, he will be paid $7500 a year.

For the past three decades this gentleman has been on and off and mostly on the government payroll.

In fact, according to his own reckoning, he has received about $150,750 in compensation from his various elective and appointive posts.

At the present time, as chairman of the Metropolitan District Commission and as ex-officio member of the Metropolitan Water Supply Commission, he is getting $8500 a year—$6000 from one and $2500 from the other.

Apparently the Governor is quickly forgetting the promises of the recent campaign.

Hoping to prolong his stay on Beacon Hill and fearing that the dark clouds of defeat were hanging too low for comfort, Mr. Saltonstall spoke convincingly about bringing "new faces" into the State service, getting rid of the "perpetual office holders" and giving the "other fellows" a chance.

If ever there was a "familiar face" and a consistent holder of appointive jobs, the man is Eugene C. Hultman.

IN CAMPAIGN CHATS the Governor also liked to stress his ability to pick the right man for the right job.

Yesterday, in his selection of a man to be parole commissioner, Mr. Saltonstall had a splendid opportunity to match his words with deeds.

Instead he chose his secretary, J. Robert Ayers of Weston.

Mr. Ayers is undoubtedly an intelligent young man, probably as intelligent as most young men of twenty-nine years.

He is a graduate of the University of New Hampshire, an institution distinguished for its contributions to agriculture, and Boston University Law School.

But, because he is only twenty-nine, few can say that J. Robert Ayers possesses the experience, knowledge of life and mature judgment to consider paroles as deliberately or as reflectively as the scores of eminent older men Mr. Saltonstall might have nominated.

A similar choice is that of Mrs. J. Verity Smith of Boston to succeed Miss Mary E. Meehan as assistant labor and industries commissioner.

Miss Meehan has long been identified with the cause of labor. Throughout the country she is generally regarded as an authority on workers' problems and minimum wages.

Mrs. Smith, on the other hand, has been best known through her work with the Camp Fire Girls of Greater Boston.

A business college graduate and a secretary for eight years before her marriage in 1920, she has been active in civic and women's club affairs.

But her biographical sketch, released through the Governor's office, fails to identify her with the shoe and textile industries, with which, as commissioner, she must become familiar.

Mrs. Smith will probably accumulate a wealth of experience in her investigation of mills and persons who operate mills.

But Mary E. Meehan already has the experience!

A FEW WEEKS AGO, in the press, on the platform and over the radio, the Governor was a vociferous disciple of economy.

But yesterday! With a straight face and without a blush, he created A BRAND NEW JOB and gave it to his friend, Joseph R. Cotton, who retired as chairman of the Utilities Commission.

As commissioner, Mr. Cotton received $8000 a year.

In the new job, elaborately titled "Counsel to the Governor," he is expected to get $10,000.

Of course, Mr. Saltonstall can obtain legal opinions concerning State matters from the Attorney General any time he wishes with no extra charge to the taxpayers.

But, apparently, Mr. Saltonstall prefers to have his office cost the people more money.

For, although the echoes of his economy pledges are still ringing in the air, he goes brazenly ahead and proceeds further to burden the taxpayers with another official to support and another wage to pay.

On The Side

-:- -:- By E. V. DURLING

FEW PARENTS of many children feel they have too many. Take Newspaperman Ben E. Decotte who has six youngsters and is out to have as large and fine a family as Ambassador and Mrs. Kennedy. Ben says: "Surrounded by our loyal little troop of six my wife and I glory in their devotion, and our love for each other grows deeper and greater" . . . That chop suey is not a Chinese dish and the Chinese never eat it is something I knew. But have just learned chile con carne is not a Spanish dish and the Spaniards don't care for it. The Spanish national dish is something called cocido.

I NOW HAVE two readers in Ecorse, Mich., twin sisters. That's quality circulation for you. To celebrate this outstanding achievement I will sing while shaving tomorrow: "I Want to Be Home Again, in Michigan, Down on the Farm." That is, if I can remember the words . . . "I suppose the next thing we know you will be trying to tell us how to raise our daughters," says a San Franciscan. Well, I hadn't thought of going into that, ma'am, but I will say every mother should see to it that her daughter is so prepared that she will be able to support herself if necessary. This will make her independent and more likely to marry for love.

WHAT ARE the 20 most beautiful words in the English language? One vote taken on this question resulted in following selection. "Melody, splendor, adoration, eloquence, virtue, innocence, modesty, faith, joy, honor, nobility, sympathy, heaven, love, divine, hope, harmony, happiness, purity and liberty" . . . "Wasn't Bing Crosby born in Spokane, Wash.?" is query. No, ma'am, Bing is a native of Tacoma, Wash. In the Indian language, Tacoma means "Near Heaven" . . . Young woman on a diet told me she was going to take off 30 pounds in a month. I said it was a mistake but she wouldn't listen. Most anybody should reduce is a pound and a half a week. A period of six months should be allowed for taking off of 30 pounds. All right, ask your doctor.

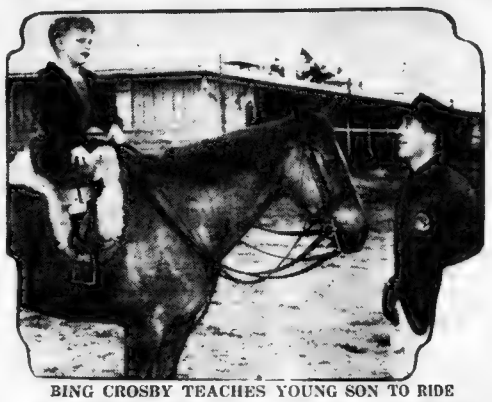

BING CROSBY TEACHES YOUNG SON TO RIDE
Popular Crooner Was Born in Tacoma, Durling Reveals

SO YOU'RE an expert on the Bible. All right, the word "eternity" appears but once in the Bible. Where? . . . A non-snorer says she has an apartment with three other girls and they all snore. Most unfortunate. But consider the plight of a reader who is at the Veterans' Hospital in Aspinwall, Pa. Says he, sadly: "There are 31 snorers in my ward" . . . "Brazil makes friendly gestures to United States," says a headline. That's a smart thing to do when you consider that Brazil produces two-thirds of the world's coffee and the U. S. uses three-fourths of world's coffee. Only chumps fight with their best customers.

Mrs. Eleanor Roosevelt

-:- MY DAY

NEW YORK, N. Y., Wednesday —We held a meeting yesterday of the committee for the National Achievement Award of the Chi Omega. In the afternoon, I had a small tea for various people who have come to Washington for one reason or another, and whom I had not had an opportunity to see.

In the evening, I attended the Philadelphia Symphony Orchestra concert which was, as always, refreshing to the soul. After that, I took the night train to New York City, so that I might have a full day here. My first official appearance will be at the sale for the blind at 11 o'clock this morning.

While I am talking about the sale for the blind, I think I might mention an appeal which has come to me from Helen Keller on behalf of the American Rescue Ship Committee. This ship is to bring refugees from Lisbon, Portugal, to various safe ports on this side of the ocean.

More directly in line with her work for the blind is a second appeal from Miss Keller, asking for help for the institution for the Chinese blind. They are trying to reoccupy their school in Shanghai, which was closed because their workshop was wrecked by war conditions. If you can send something through Miss Keller, she will be grateful for a contribution to either or both of these interests.

I HAVE just received a notice about the Christmas cards being sold by Parents' Magazine. Eighty-five per cent of the cost of these cards goes into a fund for needy children, sponsored by the magazine. This fund distributes the money thus raised to charitable organizations throughout the country and renders outstanding service to children in need.

This is a way in which you can buy something almost all of us need, and at the same time do something for unfortunate little children at this time of the year, when they should be uppermost in our minds. Christmas is the feast for little children, instituted because of the birth of a little child many years ago.

More in sorrow than in anger, someone called to my attention the fact that I had said a great deal about a book called Happy Days in Czechoslovakia, but had never mentioned another book called "Jenik and Marenka," by Zdena Trinka. I hastened to acquire the book, and I hope that many other people will do likewise, for it is delightful reading.

I think children will enjoy it greatly. The illustrations are not quite as attractive or as distinctive as are those done by Mc Yurka Bures in the other book but I think you will like the one right at the beginning of a little girl feeding the ducklings. Many of the other illustrations have charm, even though they seem a less vital part of the book than those done by Mr. Bures in the other Czechoslovakian book.

The Campbell Girl

"Doctor! I'll tell you JUST what to take for that cold!"

Ruth Draper

Broadway Medley

RUTH DRAPER PLAYS WITH NEPHEW

By Leonard Lyons

NEW YORK, Dec. 12—Col. "Wild Bill" Donovan's mission for the President will conclude with a trip to the Greek-Italian front, where he will report upon the effectiveness of American planes . . . The movie production for which Thomas Mann is securing private financing is the adaptation of his 1927 story, "The Magic Mountain" . . . A series of movie shorts will be produced, featuring round table discussions of current events in which a group of commentators will participate. Dorothy Thompson, Raymond Gram Swing and Alsop and Kintner will be among them . . . Paul Draper will perform with his aunt, Ruth Draper, in a series of 10 concerts here, starting Christmas week.

• • •

WHEN the "Life With Father" company dined at the White House, Russel Crouse was seated at another table, while his wife, Alison Smith, sat with Howard Lindsay, next to the President . . . Alison was extremely nervous. A butler placed a White House plate before her—a plate decorated with flags and eagles. Alison gasped when her hairpin dropped on to the empty plate in front of her . . . She stared at the pin, not knowing what to do until Lindsay nudged her and whispered. "If you were half a patriot you'd eat it."

TALLULAH BANKHEAD

• • •

FRED FINKLEHOFFE and John Monks, Jr., have so much faith in their new musical, "Hi-Ya Gentlemen," that they've put $40,000 of their own money into the show . . . The script for the American Rescue Ship Mission broadcast will be written by Sherwood Anderson, Louis Bromfield, Ring Lardner, Jr., and John LaTouche . . . When Mady Christians arrived at the American Theater Wing meeting at the Algonquin, she heard some one say: "There's Mady Christians," and the response: "And a Happy New Year" . . . Bette Davis saw Tallulah Bankhead perform in "The Little Foxes," the role which Bette will play in the movie version. She went backstage and told Tallulah: "You've scared me to death. I'm a little afraid of playing it now."

• • •

WHEN Diana Barrymore made her debut in the theater last week she received from her father the legendary apple presented to all Barrymores upon their entry into the theater . . . Diana now has two movie offers—one from Sam Goldwyn to play opposite Gary Cooper; the other from MGM to do "Dr. Jekyl and Mr. Hyde" with Spencer Tracy. She wants to go to Hollywood to convince her father that he must return to Broadway and play "King Lear" or "Bill of Divorcement" with her . . . The Grand Duchess Marie, who now works for Bergdorf-Goodman, attended the employes' party there. "The only thing I minded was when the Swedish window dresser kissed me," she confessed later, "because it wasn't an ADMIRING kiss" . . . Mrs. Robert Henriques, whose husband wrote the prize-winning novel, "No Arms, No Armour," brought her children to America last week and is flying back to London to rejoin her husband . . . George Price's "Good Humor Man" is one of the year's funniest books.

• • •

RENEE CARROLL is the daughter of Rabbi Shapiro, who serves a devout congregation on the lower East Side. Fifteen years ago she came to Broadway determined to make a name for herself. The first thing she did was to change her name from Shapiro to Carroll. The next thing she did was to get a job at Sardi's, where now she's become the best-known hat check girl in America . . . Renee is the author of a book, "In Your Hat." She has her own radio program. She is one of the editorial associates of a magazine. And Gertrude Lawrence, for the new Moss Hart show, has ordered her hair dyed a "Renee Carroll red." Renee Carroll, daughter of Rabbi Shapiro, really has made a name for herself . . . Her constant escort now is a handsome young manufacturer. His name is Shapiro.

• • •

MAJOR SCHOFIELD, who is in charge of immigration, naturalization service and border patrol, has been working from a hospital bed the last two weeks. Schofield, anxious to preserve his excellent record in this job, sustained a compound fracture of the leg, but will return to Washington next week.

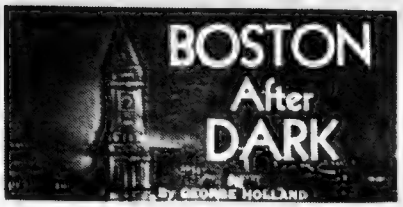

UMPIRE BILL KLEM'S PROMOTION to supervisor of the National League's staff of arbiters makes a timely story of Producer Jed Harris' identification of Klem's most bitter foe . . . Incidentally, one would not suspect Producer Harris, one of the ranking intellectuals among the Broadway managers, of being an intense baseball fan.

JED CAN "BARBER" with Broadway's best, as was earned when he came to town the other day . . . The one-time "white-headed boy" of the theater, moreover, is accepted by certain baseball stars as an oracle . . . Twice recently, Jed has been selected to settle arguments between members of the Moe Berg-Al Schacht-Dolly Stark clique.

DOLLY STARK—who will be umpiring again next season—paid off a champagne bet (and the "bubbly" is expensive these days) on Jed's say-so on the matter of the Red Sox second-baseman in 1912 . . (Jed says it was Yerkes . . .) Mel Ott was one of the debaters in another argument revolving around the question: "Who is Bill Klem's most bitter foe?" . . . Mr. Harris, who produced "Our Town," replied with authority that Frankie Frisch was the man.

IT SEEMS THAT "UNCLE FRANZ" has been heckling Klem for years, but the devilish fashion in which he has been annoying the veteran play-caller has not, to this column's knowledge, been given much publicity . . . The Frisch-Klem vendetta began when Frisch was managing the Cardinals . . . Whenever Klem would call a play against the Frisch team, Frankie would rush on field with fight in his every gesture.

THE PLAY DIDN'T HAVE to be even close . . . Just as long as it went against the home team, out would rush the former Fordham Flash—his arms waving, jaw out-thrust . . . to the hoots and cheers of the stands (the hoots for Klem). Manager Frankie has made a show of extreme anger—with his jutting chin almost within range of Bill's punching arm. . . . But what the stands don't hear is Frankie's supposedly warlike message to the umpire . . . It's always the same, and is delivered mildly and in velvet tones: "How's Mrs. Klem?"

ONCE OVER LIGHTLY: Charlie Barnet's marriage to lovely Harriet Clark finally made a myth of Press-Agent Horace McNabb's cute notion of wedding Maestro Barnett to another McNab client, Phyllis Brooks . . . (Some columnists along the Main Stem resented it) . . . But Charles *did* fly to Boston ostensibly to see Miss Brooks when the Hollywood red-head was here in "Panama Hattie," and such an expedition often is enough to set off an earnest press-agent along a soundtrack leading to Lohengrin . . .

(WHICH REMINDS US THAT WE would like to incorporate a "Who Cares About the Loves of Victor Mature Club?") . . . Anyway, Mrs. Barnet is Boston-bound in "Crazy With the Heat," a Christmas week entrant . . . But the former Miss Clark is reported as having trouble with her memory . . . Harriet is a principal in the new revue, but the kid can't forget her previous servitude in the chorus . . . Every time the dance director's whistle blows for rehearsal of a chorus routine, Harriet automatically joins the line.

POOR PHIL BAKER IS SAID TO HAVE staked his insurance on the chances of "All In Fun", and reports of Phil's blow-off with Producer Leonard Sillman are still

ANSWERS CHORUS WHISTLE BY MISTAKE

Harriet Clark Can't Forget Servitude in the Line

reverberating . . . Mr. Baker asked the assembled company of the show if it were true that they had demanded that he be dropped from the cast . . . When a chorus of "Noes" greeted the question, the comedian turned on Mr. Sillman—quite savagely, they say . . . Meantime, Nancy Noel has quit the show . . . Mr. Baker and six other principals have dropped out since the revue hit Boston . . . One of Phil's complaints is that he was so busy promoting money to back the show, he hadn't time to be an actor.

Hollywood Today

'MARY DUGAN' ROLE TO LARAINE DAY

By Louella O. Parsons

Laraine Day

HOLLYWOOD, Dec. 12—When the talkies first came in and Norma Shearer was put to the test to see whether she could speak lines, she was given "The Trial of Mary Dugan," one of the day's then successful plays. She and the picture were both excellent. Now M-G-M has taken this old play off the shelf, rewritten it and given it to Laraine Day for her next starring vehicle. Edwin Knopf has been commissioned to produce the exciting melodrama which served Ann Harding on the stage and also brought her fame.

"The Trial of Mary Dugan" was different in that the curtain remained up in the stage play and it had an unusual twist at the end. It gave Bayard Veiller, the author, considerable prestige—in fact it was the play which first attracted the attention of the theater-goers to him.

JUDY CANOVA

• • •

"THE CORN IS GREEN," the Ethel Barrymore play by Emlyn Williams, is by far the biggest dramatic hit New York has had in several years. Of course the asking price for the film rights is terrific and unless there can be a radical change in story I doubt if M-G-M will buy it. There is an illegitimate child in the story, and censorship being what it is, I don't see how the story could be filmed without changing the entire plot. Perhaps M-G-M could do what Sam Goldwyn did with "The Children's Hour" ("These Three") and build a different premise. Kenneth McKenna, M-G-M story editor, says that he read the play as long ago as it was produced in England when Emlyn Williams played the starring role.

• • •

WONDER how many people out of Hollywood realize that the Republic studio stands on the site of the old Mack Sennett lot? So it is certainly fitting and heart-warming that Herbert Yates has decided that their new $250,000 sound stage, completed next week, will be dedicated to the memory of Mabel Normand. The dedication ceremony will be lavish with so many of the beloved little comedienne's former co-workers invited to take part. Judy Canova should be flattered indeed that her next picture, "Sis Hopkins," will be the first picture filmed on the new stage.

• • •

SNAPSHOTS OF HOLLYWOOD: Justine Johnson Wanger, formerly Mrs. Walter Wanger, has adopted two tiny babies—both boys; Greg Bautzer's birthday gift to Dorothy Lamour was diamond earrings shaped like wolves heads; the Florence Rice-Dales Frantz romance is getting hot enough to be noticed; both Bill Orr and Owen Ward have been visiting Brenda Joyce in the hospital. She goes home Friday.

• • •

JACKIE COOPER realized the ambition of his life when he played the drums in Tommy Dorsey's band; Marie Frey, who has been mentioned as Phil Harris' favorite girl friend, was at the Hollywood Tropics with Artie Shaw; on Dec. 27 Hollywood will attend the opening of Macombo, a new night spot which Charles Morison and Felix Young are sponsoring. That's also the eve of the Santa Anita opening; Bob Crosby will bow out of his radio program Jan. 1 because of the ASCAP fight, which makes it impossible to get the tune she wants.

• • •

MARGARET ETTINGER flew to Chicago on business. She'll be back Monday; couldn't help but notice how very much alike Gloria Vanderbilt and Lady Furness look. They were at the dinner Mrs. Jules Stein gave. Lady Furness may do something in the movies. She had a long talk with Sam Goldwyn. So did I. Sam, who is permanent chairman of all charities, has done a wonderful job. He gave a dinner last night in honor of L. B. Mayer at the Hillcrest Country Club. All of the committee members were present to compliment L. B. on the swell job he did on raising funds for the community chest—nearly half a million.

• • •

PAT MORISON, who has gotten thin and is really one of the loveliest looking girls in town, was at the Stein dinner; Cobina Wright and her mother were there. Cobina is one of the prettiest girls I have ever seen. Bob Taplinger, Baroness Erlanger, Bill Haines were among the guests at the Stein party. Like old home week for this writer, who has been away so long.

Color Epic Now At Para-Fenway

"North West Mounted Police," Cecil B. DeMille's technicolor record-breaker, comes to Paramount and Fenway screens today to repeat its Met success doubtless.

On the same bill will be "Youth Will Be Served," starring nice Jane Withers who's growing up into one of our better young stars.

The star-spangled DeMille picture boasts in its cast Gary Cooper, Madeleine Carroll, Paulette Goddard, Robert Preston, Preston Foster, Akim Tamiroff, Lynn Overman and many others.

Briefly, it traces the effects of the Indian rebellion on the lives of many people, including the courageous Mounted Police and a Texas Ranger who is out to capture one of the leaders of the rebellion.

Scollay, Modern Get Davis Hit

Boston's favorite daughter, the screen's brilliant Bette Davis, is the star of "The Letter," screen version of the Somerset Maugham melodrama now on the Scollay and Modern screens. Supporting players include Herbert Marshall, James Stephenson, Frieda Inescourt and Gale Sondergaard.

"Tugboat Annie Sails Again," with Marjorie Rambeau, Alan Hale, Jane Wyman and Ronald Regan, is the co-feature.

ROMANCE ON THE PLAINS—Paulette Goddard tries her wiles on Gary Cooper in "North West Mounted Police," now on the Paramount and Fenway screens.

Normandie Bills 'The Westerner'

Normandie's screen brings "The Westerner," with Gary Cooper and Walter Brennan, to its patrons tomorrow through Monday. On the same bill will be "They Knew What They Wanted," co-starring Carole Lombard and Charles Laughton.

'Nellie Kelly' at Loew's Saturday

The final showing of "Third Finger, Left Hand," the Myrna Loy-Melvyn Douglas co-starring picture on Loew's State and Orpheum screens, will be tomorrow evening.

This picture and the co-feature, "Dr. Kildare's Crisis," will make way on Saturday morning for "Little Nellie Kelly," starring singing Judy Garland supported by a cast including George Murphy, Charles Winninger and Douglas McPhail. The companion picture will be "Escape to Glory," with Pat O'Brien and Constance Bennett.

Calhern Guest At College

Louis Calhern, who portrays the beloved and blustering "Father" in Clarence Day's famous comedy, "Life With Father," at the Civic Repertory Theater, will be guest of honor at Emerson College today.

Speaking before the student body, he will give them a first-person account of what happens "From Try-Out Reading to Opening Night."

BEACON'S FILMS

Beacon's current screen features are "Buck Benny Rides Again," starring Jack Benny with his man, Rochester, and "One Crowded Night," with Billie Seward and William Haade.

Stage Plays

PLYMOUTH • TONIGHT 8:30 MAT. SAT.
DWIGHT DEERE WIMAN presents
JANE COWL
A New Comedy by JOHN VAN DRUTEN
"Old Acquaintance"
and PEGGY WOOD
Directed by KENT SMITH AUBREY LEE
Prices: Eves., 55c to $2.75; Mats., Thurs. and Sat., 55c to $2.20

SHUBERT • LAST 4 TIMES • MAT. SAT. 2:30
BILL ROBINSON
Imogene COCA • Red MARSHALL • Pert KELTON
ALL IN FUN
EVES. $1.10 to $3.30.
MAT., SATURDAY, 55c to $2.75, tax incl.

COLONIAL LAST FOUR TIMES Tonite 8:30. Mat. Sat. 2:30
A New Musical Comedy Hit
HI-YA, GENTLEMEN
with Max Baer
Audrey Christie Sid Silvers Ella Logan
Erik Rhodes and Christina Lind
Company of 200 Including 40 Girls

CIVIC REPERTORY THEATRE Phone Com. 4420 Evs. 8:30 Mats. 2:30
LIFE WITH FATHER
with Dorothy GISH & Louis CALHERN
Evs. $1-$2.50. Mats. Wed. Sat. $1-$2 plus tax
GOOD SEATS AT BOX OFFICE, FILENE'S AND JORDAN'S FOR ALL PERFORMANCES

These critics fly HIGH AS A KITE!
"Thena Mack and Wiggins continue to astound people with their snow ball basketball act."—Inquirer, Philadelphia.
"It is no longer news to announce that this or that number in the show is destined for the hit parade."—Philadelphia Ledger.
"Best show Music and War has ever given."—Public Ledger, Philadelphia.
"Best roll-em show I've seen in forty years."—Girard, Ind. Commentator.
HIGH AS A KITE BOSTON OPERA HOUSE Fri. Eve., Dec. 13, Only
50c to $3.00, tax free Filene's, Jordan's, Box offices Opera House & Wilbur, 10 A.M. to 6 P.M.

AMUSEMENTS

OLD SOUTH 25c ADM. ONE HOUR OF NEWSREELS & SHORTS
DE GAULLE'S DAKAR BATTLE
SENSATIONAL FILMS OF COVENTRY RUINS

BIJOU 10c TIL ONE BORIS KARLOFF DEVIL'S ISLAND
LLOYDS OF LONDON
TYRONE POWER MADELEINE CARROLL

SQUARE 15c TIL SIX RICHARD DIX RENO
CARY GRANT
BRINGING UP BABY—K. HEPBURN

NORMANDIE 20c TIL 6 EDWARD G. ROBINSON
DISPATCH FROM REUTERS
DOWN ARGENTINE WAY
DON AMECHE—BETTY GRABLE—C. MIRANDA

TREMONT 20c ADM CARY GRANT
IN NAME ONLY
CARAVAN
CHARLES BOYER-LORETTA YOUNG

AMUSEMENTS

KEITH MEMORIAL Starts TODAY
The most hilarious laugh he ever gave you . . . as he snoops to conquer!
W. C. FIELDS as "the BANK DICK"
with a Cuckoo Comedy Cast
UNA MERKEL • DICK PURCELL
FRANKLIN PANGBORN CORA WITHERSPOON
Added Latest "INFORMATION PLEASE" ANNA NEAGLE GUEST EXPERT
and second feature
No War—No Propaganda . . . but the stirring story of two people who live dangerously!
"BLACKOUT" CONRAD VEIDT VALERIE HOBSON

Starts Today—On Stage
4 Blazing Days
The Hottest of all Hot Harlem Revues
JIMMIE LUNCEFORD and his ORCHESTRA
and 9 big supporting show features
BIG TIME CRIP Famous Mongrel Dancer
SWAN & LEE 2 Black Crows
VELMA MIDDLETON The Hot Mama of the Blues
PRIDE OF THE BOWERY BOBBY JORDAN • LEO GORCEY
SCREEN 2 FIRST RUN FEATURES 2
MEET THE MISSUS ROSCOE KARNS • RUTH DONNELLY
RKO BOSTON

GLOBE TRAVELING BURLESQUE HAN. 0889
BOB CARNEY MARY JOYCE CAST of 60
10 BEAUTIFUL GIRLS GIANT CAST OF 60

UPTOWN 1000 Seats 30c STARTS 1 P.M. Hunt.-Mass. Ave.
"NO TIME FOR COMEDY"
James STEWART – R. RUSSELL
Lucille Ball "TOO MANY GIRLS" Dick Carlson
MARCH OF TIME—"ARMS & THE MEN—U. S. A."
FRI: "Arise My Love"—"Long Voyage Home"

BEACON HILL
JACK BENNY-ROCHESTER "BUCK BENNY RIDES AGAIN"
ONE CROWDED NIGHT

BOWDOIN CAR 1050
BOBBY JORDAN-LEO GORCEY
THAT GANG OF MINE
PETER LORRE STRANGER ON THE THIRD FLOOR

AMUSEMENTS

25c 'til 1 p.m.
Plus Tax Regular Prices Thereafter
METROPOLITAN
TODAY!
Greatest Hit since "Alexander's Ragtime Band"
The street that gave the world its greatest songs . . . where ragtime, jazz and jive were born! Its colorful people, unforgettable melodies!
ALICE FAYE - GRABLE BETTY
JACK OAKIE
JOHN PAYNE
TIN PAN ALLEY
Songs! "You Say the Sweet'est Things (Baby)" . . . and "K-K-Katy" "When You Wore A Tulip And I Wore A Big Red Rose" "Moonlight Bay" "Goodbye Broadway, Hello France" "The Sheik of Araby" "America I Love You"!
Alan Jenkins Esther Ralston Nicholas Bros. Ben Carter
20th Century Fox Hit
PLUS SECOND BIG HIT!
THE CASE OF THE STRATOSPHERE BOMBER!
"MURDER OVER NEW YORK"
SIDNEY TOLER as "Charlie Chan"
Marjorie Weaver • Robert Lowery
FOR TEXAS Save on A & P MOVIE CHECKS Now on Sale

COMMUNITY theatres Programs for THURSDAY

CLEVELAND CIRCLE

CIRCLE Shows 2:00 & 8:00—Mat. 30c LON. 4040-4041—Free Parking
James Stewart **'No Time for Comedy'** Rosalind Russell
Dorothy Lamour-Preston Foster-"Moon Over Burma"

ALLSTON—JAMAICA PLAIN

MAT. 2 EVE. 8 **Capitol-Jamaica** ENG. 4800
Edw. G. Robinson 'Dispatch From Reuter' PAT O'BRIEN 'KNUTE ROCKNE' Rosalind Rosemary Lane "ALWAYS A BRIDE" G. Tobias-L. Fairbanks "Calling All Husbands"

CAMBRIDGE

THR. 7900 **Central Sq.-Harvard** GAR. 1370
JOHN BARRYMORE 'The Great Profile' Joan Blondell-Dick Powell "I WANT A DIVORCE"
Cesar Romero-Sheila Ryan "GAY CABALLERO" Lee Tracy-Linda Hayes "Millionaires in Prison"

DORCHESTER

TAL. 4040 **Codman-Franklin** TAL. 5900
Dorothy Lamour 'Moon Over Burma' Robert Preston
LUCILLE BALL-"TOO MANY GIRLS"
Starts Sat.: "LONG VOYAGE HOME"

TAL. 9200 **Fields Cr.-Morton** GEN. 6300
Don Ameche-Betty Grable "Down Argentine Way" GARY COOPER "The Westerner"
ANN SOTHERN "DULCY" IAN HUNTER
FIELDS ONLY: Picture Entire B.C. vs. N.C. Game

DORCHESTER—MATTAPAN

SOL. 2000 **STRAND** ANGLE FREE PARKING **ORIENTAL** BLU. 1700
JOHN GARFIELD 'EAST OF THE RIVER' BRENDA MARSHALL
Rosemary Lane-"ALWAYS A BRIDE"
Strand Only: Complete B.C.-H.C. Game

ROXBURY

RIVOLI John Garfield-Brenda Marshall
EVES. AT 7:45 'EAST OF THE RIVER'
Rosemary Lane-"ALWAYS A BRIDE"

MIC. 0031 **Dudley-Shawmut** GAR. 1370
Mickey Rooney ★ Judy Garland "STRIKE UP THE BAND" & "SKY MURDER" GARY COOPER 'The Westerner' 'I WANT A DIVORCE'

SOMERVILLE

SOM. 0700 **CENTRAL** **STRAND** SOM. 0700
Rosalind Russell "HIRED WIFE" Akim Tamiroff "WAY OF ALL FLESH"
RITZ BROTHERS "Argentine Nights" Jane Withers-Kent Taylor "Girl From Avenue A"

Attention Theatre Owners and Managers! . . . IF YOUR THEATRE FEATURES ARE WORTH SELLING . . . Then It's Worth Advertising. Is Your Theatre Represented Here?

Sherry Britton Stars In Globe's New Revue

Sherry Britton, Spanishy burlesque beauty, is the reigning charmer of the new traveling revue due on the Globe stage for the week, starting tomorrow. More than 65 minor beauties, comics, songbirds and assorted cuties are included in Miss Britton's supporting company. In the beauty division are Lee LaVon and Diane Shaw, who are notably decorative.

For fun unconfined, the Globe gives you "Red" Buttons, well-known as "My Tailor, Sam," who heads the galaxy of gagsters including Mac Dennison, Murray Leonard, Harry Ryan and Irving Benson.

Vaudeville's representatives are headed by Ned Walsh and June Marshall, dance team; Don and Martin, whose specialty is eccentric dancing; Lynn Barry, impersonator; Alla and Nova, vocalists, and Bruce Norman.

On the screen will be shown "Sea Devils," co-starring Victor McLaglen and Preston Foster, and "The Cat and the Canary," the chuckle-and-chatter mystery picture co-starring Bob Hope and Paulette Goddard.

Reservations are now in order for the Christmas Eve midnight show, starting at 12:10 a. m., and the special milkman's matinee, at 2 a. m.

SHERRY BRITTON
Comes to Globe Tomorrow

Dorchester Liberty Open Week-Ends

First-run and first-rate revival screen attractions constitute the new policy for Dorchester's Liberty Theater, open weekends only—Friday evenings, Saturday and Sunday—at new low prices.

Mask-Wig Show Has 17 Scenes

The Mask and Wig Club of the University of Pennsylvania, which is bringing its 53d annual production, "High As a Kite," to the Boston Opera House tomorrow evening, has a record of 802 performances in 31 cities to its credit during its more than half-century of existence.

Since "Lurline" started the Mask and Wig Club on its long and successful career in 1889, 2837 undergraduates have performed in its shows.

"High As a Kite" is in two acts, with 17 scenes, in which Ben Franklin runs riot in his efforts to further the matrimonial yearnings of Abigail Dinglebender, his ward's sister. Franklin was chosen as the central figure in tribute to the university's bicentennial year. The production is a blend of 1740 costumes and scenes and modern advertising methods and characters.

'Arise, My Love' Tops Uptown Bill

Uptown's new screen bill, starting tomorrow, will be headed by "Arise, My Love," co-starring Claudette Colbert and Ray Milland, and "The Long Voyage Home," Director John Ford's magnificent sea picture with Thomas Mitchell, Ian Hunter, John Wayne, Barry Fitzgerald and John Qualen.

"HOLLYWOOD TODAY," by Louella O. Parsons, noted filmland authority, appears regularly in the Boston Evening American.

MARIE NASH who has joined the cast of "All in Fun," now in its final week at the Shubert.

Marie Nash Joins 'All in Fun' Cast

Marie Nash, seen here in "Higher and Higher," "Too Many Girls" and George M. Cohan's "I'd Rather Be Right," is the newest addition to the cast of the Bill Robinson-starring musical revue, "All In Fun." The Leonard Sillman production is now playing its final week at the Shubert Theater.

'Souls in Pawn' Stays at Gayety

Another Britton from burlesque is being featured in Boston.

She is Ginger Britton, alias "blonde bombshell of burlesque," who is starring in the Gayety Theater's current screen attraction, "Souls in Pawn." It and the companion picture are being held over a second week, starting tomorrow.

The story is partly based, it is said, on Miss Britton's own life and gives her and some of her footlights contemporaries opportunity for some teasing sequences. As the heroine, Miss Britton is presented as the foster mother of a baby she has adopted for publicity purposes, later the real mother breaks up a stage performance to reclaim her child.

Also appearing in the film are Donald Kerr and Evelyn Mulhall.

The co-feature, "Mutiny on the Elsinore," is one of the screen's most exciting sea pictures.

AMUSEMENTS

LOEW'S STATE & ORPHEUM
Last 2 Days
"THIRD FINGER, LEFT HAND"
Myrna LOY • Melvyn DOUGLAS
Plus: DR. KILDARE'S CRISIS
Lew Ayres • Lionel Barrymore

The Spotlight is on Joyous

JUDY GARLAND as LITTLE NELLIE KELLY

with GEORGE MURPHY • CHARLES WINNINGER
DOUGLAS McPHAIL

Screen Play by Jack McGowan • Based upon the Musical Comedy Written, Composed and Produced by George M. Cohan • Directed by Norman Taurog • Produced by Arthur Freed • *An M-G-M Picture*

Glad Songs! Thrill Songs! Heart Songs! Laugh Songs!

There's PUNCH *in* JUDY!

It's her first grown-up romantic affair—and it will reach right down into your heart and stay there! It's from the famed George M. Cohan musical show. And M-G-M has made it into a thrilling screen entertainment!

Starts SATURDAY

On the Same Programs: *Escape to Glory* — Thrilling Romance Adventure — Starring PAT O'BRIEN CONSTANCE BENNETT

25c 'TIL 1:00 P. M.
Plus 3c Def. Tax
DOORS OPEN
Orpheum 9:15 A. M. State 11:15

LOEW'S STATE & ORPHEUM

BOSTON'S MOVIE CLOCK

METROPOLITAN—"Tin Pan Alley"; 10, 12:55, 3:45, 6:35, 9:25. "Murder Over New York"; 11:40, 2:35, 5:25, 8:15.

KEITH MEMORIAL—"Bank Dick"; 10, 1, 3:55, 6:55, 9:55. "Blackout"; 11:25, 2:25, 5:25, 8:25.

PARAMOUNT — "Northwest Mounted Police"; 10:35, 2:05, 5:40, 9:10. "Youth Will Be Served"; 9:22, 12:50, 4:30, 7:55.

RKO-BOSTON—"Pride of the Bowery"; 10:45, 2:40, 6:30, 10:10. "Meet the Missus"; 12:05, 4, 7:55. Stage Show, 1:20, 5:15, 9:10.

FENWAY—"Northwest Mounted Police"; 2:25, 6, 9:25. "Youth Will Be Served"; 1:10, 4:45, 8:50.

TRANS-LUX—"So You Won't Talk"; 11, 1:45, 4:35, 7:25, 10:15. "39 Steps"; 9:30, 12:10, 3, 5:50, 8:40.

STATE — "Third Finger, Left Hand"; 12:45, 3:55, 7:05, 10:15. "Dr. Kildare's Crisis"; 11:30, 2:35, 5:45, 8:55.

ORPHEUM—"Third Finger, Left Hand"; 9:35, 12:45, 3:55, 7:05, 10:15. "Dr. Kildare's Crisis"; 11:30, 2:35, 6:45, 8:55.

UPTOWN—"Too Many Girls"; 1:15, 4:45, 8:20; "No Time for Comedy"; 2:55, 6:30, 10:05.

BOWDOIN—"Stranger on the Third Floor"; 9, 11:25, 1:50, 4:15, 6:40, 9:10. "That Old Gang of Mine"; 10, 12:30, 2:55, 5:20, 7:45, 10:10.

GLOBE—"Five Came Back," "French Without Tears"; 9 to noon 5:30 to 8:30 p. m. Burlesque; 12, 2:30, 8:30.

BIJOU — "Lloyds of London"; 9:30, 11:45, 3, 6:15, 9:30. "Devil's Island"; 10:45, 2, 5:10, 8:25.

SQUARE— Bringing Up Baby"; 12:20, 3:15, 6:15, 9:20. "Reno"; 2, 4:55, 7:55.

HOWARD— "Road to Singapore"; 10:05, 6:35. "Adventure in Diamonds"; 5:15. Burlesque; 12, 2:30, 8:30.

OLYMPIA — "East of the River"; 10:40, 1:25, 4:10, 6:55, 9:42. "Wives a Bride"; 9:25, 12:10, 2:55, 5:10, 8:25.

GAYETY — "North Sea Patrol"; 9:45, 12:25, 3:10, 5:50, 8:20. "Song in Pawn"; 11, 1:40, 4:25, 7:05, 9:40.

SOUTH STATION — Gibraltar" (March of Time), Rockne football, Popeye, Our Gang, newsreels, 9:30 a. m. to 11:30 p. m.

OLD SOUTH—Newsreels, sports, football; 8 a. m. to midnight.

NORMANDIE—"Down Argentine Way"; 9:30, 12:30, 3:10, 5:50, 8:20. "Song in Pawn"; 11, 1:40, 4:25, 7:05, 9:40.

SOUTH STATION — Gibraltar" (March of Time), Rockne football, Popeye, Our Gang, newsreels, 9:30 a. m. to 11:30 p. m.

OLD SOUTH—Newsreels, sports, football; 8 a. m. to midnight.

NORMANDIE—"Down Argentine Way"; 9:30, 12:30, 3:10, 5:50, 8:20. Despatch from Reuter's"; 11, 2, 5:25, 8:25.

TREMONT—"In Name Only"; 9, 11:30, 2:50, 6:20, 9:55. "Christian"; 10, 1:05, 4:25, 8:05.

BEACON—Buck Benny Rides Again", "One Crowded Night"; 9 a. m. to 11 p. m.

SCOLLAY—"The Letter"; 11:35, 2:55, 6:10, 9:30. "Tugboat Annie Sails Again"; 10:15, 1:45, 4:50, 8:10.

MODERN—"The Letter"; 9:15, 12:30, 3:25, 6:30, 9:35. "Tugboat Annie Sails Again"; 10:55, 2:5 a, 8:10.

AMUSEMENTS

AMUSEMENTS

Programs AT YOUR NEIGHBORHOOD THEATRE FOR THURSDAY

ARLINGTON

REGENT ARL. 1197 — ENAMELWARE TO LADIES! Lauren Bible-Grace Caron "Pride & Prejudice" "Fugitive From Justice" Est 2-Eve. 6:45-11

BACK BAY—KENMORE SQ.

KENMORE — HENRY FONDA • FRED M. MURRAY — TRAIL OF THE LONESOME PINE — "IT'S LOVE AGAIN" Jessie Matthews

BOSTON

SOUTH STATION — "GIBRALTAR" — HOWARD VOYE-ELLA MAXWELL • KNUTE ROCKNE'S TECHNIQUE + TRINIDAD

BROOKLINE

COOLIDGE CORNER — "THE BAKER'S WIFE" — FRENCH DIALOGUE • ENGLISH TITLES — "LONDON CAN TAKE IT"

BROOKLINE VILLAGE

BROOKLINE — "THE HOWARDS OF VIRGINIA" — MARTHA SCOTT • CEDRIC HARDWICKE — ALSO "MYSTERY SEA RAIDER" CAROLE LANDIS

CAMBRIDGE

UNIVERSITY HARVARD SQ. KIR. 4560 — JOHN WAYNE THOS. MITCHELL JAN HUNTER — "LONG VOYAGE HOME" — "YOU MAY BE NEXT" — "YOU CAN'T TAKE IT WITH YOU" — "YOU MAY BE NEXT" — "GIRLS"

CHARLESTOWN

THE MAJESTIC — PAT O'BRIEN-GALE PAGE — "Knute Rockne, All American" — "BLACK DIAMONDS"—Arlen and Devine

DORCHESTER

DORCHESTER Gen. 9700-9701 Mat. 2-Eve.-7-11 — DIX at BOLY-MINCHA ACER—"MARRIAGE" Bruce Bennett-Florence Rice-"SECRET V"

MAGNET GEN. 2200 — Tyrone Power ★ Linda Darnell ★ Dean Jagger — "Brigham Young-Frontiersman" — John Wayne-"The Quarterback" — ONT. 1 TO 11

EVERETT

CAPITOL — "TOM MIX'S HAND" 4:35-7:00-9:56 — "MICKY PARNELL" At 1:34-8:11 — Alan Tamiroff-G. George — "WAY OF ALL FLESH" Rob't Young-Louis Stone — "SPORTING BLOOD"

MALDEN

MAPLEWOOD MAT. 1:45—15c EVE. 7-11—28c — "HE F 3 3"-Lloyd Nolan-Lynn Bari — ONES MUST LIVE"-Free Awards Fri. Eve.

ORPHEUM MAT. 1:45-EVES. 7-11 EVES. 25c-3c Tax-28c — Doris Dorbie-Walter Pidgeon-"IT'S A DATE" Del Moore-Maureen O'Sullivan-"SPORTING BLOOD"

STRAND DINNER SET ● MAL. 7654 EVENINGS ● Free Parking — NO SANDY—"SANDY GETS HER MAN" Fibber McGee-Beatrice DeLane-"SECRET SEVEN"

MALDEN (continued)

GRANADA MAT. 30-1¢ ● MAL. 7654 EVE. 30-1¢ ● Free Parking — John Wayne-Thos. Mitchell-"LONG VOYAGE HOME" Ann Sothern-Ian Hunter in "DULCY"

MYSTIC MAT. 145 P. M. ● MAL. 7654 EVE. 311 P. M. ● Free Parking — Tyrone Power-Linda Darnell-"BRIGHAM YOUNG" Jane Withers-Kent Taylor-"GIRL FROM AVENUE A"

MEDFORD

MEDFORD NYS. 1800 — MAT. 2-EVE. 6:45 — Carole Lombard—"They Knew What They Wanted" Brenda Joyce-Geo. Murphy "Public Debutante No. 1"

MEDFORD—MELROSE

FELLSWAY MAT. 25c EVE. 30c — HENRY FONDA — "Return of Frank James" Gene Tierney — Hubbard in "Turnabout"

MELROSE MAT. 30c EVE. 40c — Joan Bennett-F. Lederer — "MAN I MARRIED" "Men Against the Sky" — BLUE ORCHID CHINA

NORTH STATION

LANCASTER LAF. 4030 — Royal Red Enamelware — Brian Aherne-Rita Hayworth-"LADY IN QUESTION" "South to Karanga"—"On Foreign News Front"

QUINCY

STRAND GEN. 6500 **QUINCY** — J. Wayne-Thos. Mitchell "Long Voyage Home" — Gloria Jean-Robt. Stack "A Little Bit of Heaven" — "Men Against the Sky" Richard Dix-Wendy Barrie "MEXICAN SPITFIRE" — STAGE SHOW

REVERE

REVERE BOULEVARD — NEW ENGLAND'S FINEST THEATRES — REVERE 1800 AT BOTH THEATRES BLVD 1800 — PAT O'BRIEN "Calling All Husbands"-Ernest Truex — "KNUTE ROCKNE" GALE PAGE

SOMERVILLE

DAVIS SQ. Som. 2290-Mat. 2-Eve. 7:45 — Free Crystalware to Ladies — Akim Tamiroff "Untamed" "Love, Honor And Oh! Baby"

TEELE SQ. "THE GREAT McGINTY" — Ray Milland "Mystery Sea Raider"

SOMERVILLE "Return of Frank James" and "Golden Gloves"

BROADWAY "Rhythm of the River" & "Phantom Raiders"

SOUTH BOSTON

STRAND GEN. 2285 **BROADWAY** SOU. 0060 — Pat. O'Brien-Gale Page "KNUTE ROCKNE" — E. Trevor-L. Fairbanks "Calling All Husbands" — Maureen O'Hara-Lee Bowman "Dance Girl, Dance" — G. Raymond-Wm. Barrie "Cross Country Romance"

SOUTH END

NATIONAL HAN. 2880-FREE!—To Ladies-Tre-Blue Grosvenors — Jean Hersholt as "COURAGEOUS DR. CHRISTIAN" JONES FAMILY IN "ON THEIR OWN"

WATERTOWN

COOLIDGE MICKEY ★ JUDY ROONEY ★ GARLAND — MAT. 1:45-EVE. 7:45 "STRIKE UP THE BAND" WAT. 9600 "CHAR AT WAX MUSEUM"

WATERTOWN SQ. WAT. 2720 — O. De Havilland-Jef. Lynn in "My Love Came Back" & "Saint's Double Trouble"

WINTHROP—DEDHAM

WINTHROP — "KNUTE ROCKNE" All American" — "Calling All Husbands"

STATE COMMUNITY — Lew Ayres-Lorraine Day "Dr. Kildare Goes Home" A Dispatch From Boston

TRANS-LUX
"VICKIE" Hall ...the smoothest man in town!
"MATT" Mattox ...the terror of the underworld!
IT'S ALL DONE WITH MIRRORS... SHAVING MIRRORS!
It is a close shave for Joe when he finds himself the double of a killer!
Joe E. BROWN
SO YOU WON'T TALK?
Also on the same program
ROBERT DONAT
MADELEINE CARROLL
in
THE 39 STEPS

GAYETY 15-25¢ Plus Tax — CONTINUOUS 9 A.M. TIL 11 P.M. — FIRST NEW ENGLAND SHOWING!

CO-HIT: NORTH SEA PATROL

PARAMOUNT FENWAY Now — GARY COOPER • MADELEINE CARROLL • PAULETTE GODDARD — Cecil B. DeMille's NORTH WEST MOUNTED POLICE — IN SUPER TECHNICOLOR — plus 2nd HIT! Jane Withers "YOUTH WILL BE SERVED" — Note: Due to the importance of this production, there will be a slight increase in our regular admission prices

SCOLLAY MODERN — BETTE DAVIS "THE LETTER" — Alan Hale, "TUGBOAT ANNIE SAILS AGAIN"

WASH. ST. OLYMPIA — John Kerlan "East of the River" Brenda Marshall — Rosemary Lane "Always a Bride"

THE OLD HOWARD — Atlantic's Show Friday — 3 Shows Daily 12-2:30-8:30 — "Beauty Brevities" Burlesquers — ZORITA DUVAL—JULIE BRYAN — Max Fuhrman-Dick Richards — Alma Maiben-Helen Colby — Aloha-Murray Briscoe — 60 People—30 Glorified Girls — Always something doing at Old Howard 9 AM to 11 PM — NEXT WEEK—ANN CORIO—Charles Kemper

CROSSWORD PUZZLE

Copyright by King Features Synd., Inc.

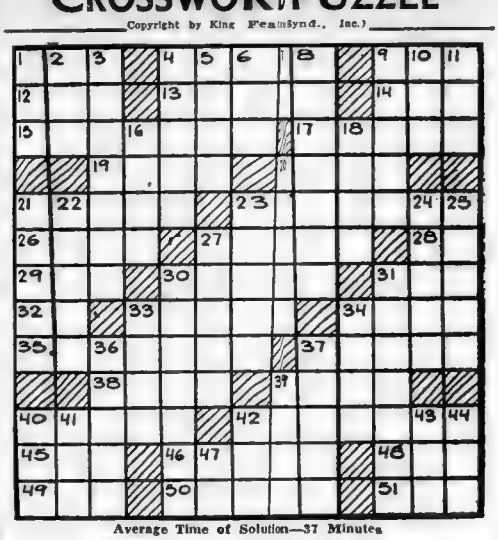

Average Time of Solution—37 Minutes

ACROSS

1—Armed combat
4—*Who was hanged on the gallows prepared for Mordecai?*
9—Bovine animal
12—Peer Gynt's mother
13—Egg-shaped
14—Reverential fear
15—*Who made a famous march through Georgia?*
17—Was spiritless
19—*What is the first name of the author of "Private Lives"?*
20—Bring up
21—Machine
23—Hurling
25—Dill
27—Routine
28—Correlative of either
29—Title
30—Manufactures
31—Also
32—Toward
33—Rescues
34—Greatest number
35—*Who became British chancellor of the exchequer in 1924?*
37—Fray
38—Ache
39—Girl
40—Whirls
42—Yarn
45—Electrified particle
46—Tree
48—Eggs
49—Golf mound
50—Baseball teams
51—Oriental coin

VERTICAL

1—Existed
2—Tree
3—Come in again
4—Epic poet
5—Pertaining to grandfather
6—Chess piece
7—By
8—*Who was the Greek goddess of retributive justice?*
9—*Where is the famous Blue Grotto?*
10—Be indebted to
11—Marry
16—Become firmly fixed
18—Malt kiln
20—Clothes
21—Poles on ships
22—Edible bulb
23—Captured
24—Loop with a running knot
25—English historian
27—Place of retreat
30—*Who succeeded Jefferson as President?*
31—*Who wrote "War and Peace"?*
33—Bird
34—Hodgepodge
36—Suppose
37—Female horses
39—Adore
40—Pose for a portrait
41—American poet
42—Gain a victory
43—Night before a holiday
44—Son of Jacob
47—Chinese measure

Solution on Page 11

Joan Crawford May Try Stage

There is talk of Joan Crawford appearing on Broadway this winter in Somerset Maugham's Theater," which Guy Bolton is dramatizing. John Golden has the stage rights.

COCOANUT GROVE — Tonight "GUEST STARS" — JOHNNY GREEN — HAROLD ADAMSON — Composers of Songs of — HI-YA, GENTLEMEN — MICKEY ALPERT and His Orch. — "A Room Full of Surprises" — 17 PIEDMONT ST. LIB. 3256

VERSAILLES — Presents Star Revue With — SAMMY WALSH, M. C. — GEORGE McFARLAND — and His Orchestra — Delicious Dinner $1.50 — Never a Cover Charge — 76 WARRENTON ST. LIB. 0122

Now Appearing DOROTHY CHARLES — STONE-COLLINS — MAYFAIR — OPENS DECEMBER 16 — ESTELLE TAYLOR

PASTENE — Importers & Distributors — "Bottled in Sunny California" — PASTENE — Superior WINES — PASTENE WINE & SPIRITS CO., INC.

ALPINI'S — 2 SHOWS NIGHTLY — EDDIE WATSON'S ORCH. — 792 BEACON STREET

WHERE TO DINE

COCOANUT GROVE—Mickey Alpert ORCH. Dine and Dance, 2 Floor Shows Nightly. DINNERS $1.50. LIB. 3256. 17 Piedmont St.

CAPPY'S — NORTH EASTON — Route 138 — 20 Minutes from Mattapan Sq. It's smart to come here. N. V. entertainment.

THE MAYFAIR—Ranny Weeks' Orch. Shows Nightly 7:30 and 11:30. Cocktail Lounge Opens at 4:30 P. M. Cold Spot, LIB. 0700.

Home and Kitchen

New Cranberry Salad Recipe

By MARTHA LEE

Cranberry sauce is as much a part of Christmas as holly in the window or tinsel on the Christmas tree. We certainly expect to see it on the dinner table, but it needn't be served just as plain sauce. Turn it into a colorful salad for a change.

Cranberry Poinsettia Salad for instance, cleverly contrived in orange cups presents a perfect companion to the Yuletide roast. Fit for King Santa himself, this fruity cranberry poinsettia plays a happy role with any main course. The combination of cranberry and orange is ideal, of course, with roast duck, excellent as an accompaniment to the traditional roast goose, and delicious with that favorite glazed ham.

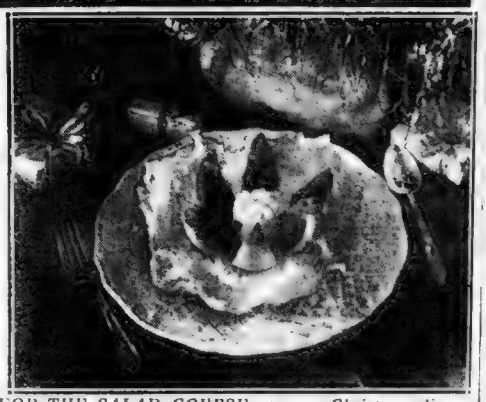

FOR THE SALAD COURSE at your Christmas dinner serve Poinsettia Salad—oranges filled with jellied cranberry sauce on lettuce leaves, with mayonnaise.

CRANBERRY POINSETTIA SALAD

1 envelope plain gelatin
¼ cup cold water
½ cup hot water
½ cup crushed pineapple, thoroughly drained
½ cup orange pulp
6 oranges
1 17-oz. can jellied cranberry sauce

Soften gelatin in cold water; dissolve in hot water. Pour hot liquid over cranberry sauce and beat with rotary beater until smooth. Chill to thicken slightly. Cut tops from oranges, and with grapefruit knife, remove all pulp and membrane so that inside is smooth. When gelatin thickens slightly, fold in orange pulp from oranges and pineapple, and pour mixture into orange cups to overflowing. Chill until very firm. When ready to serve, place on lettuce and cut oranges with sharp, hot knife to make six "petals," by cutting oranges down in six sections. Do not cut all the way down. Carefully spread points out and place a spoonful of creamy mayonnaise in the center. Orange shells serve as a decorative containers for the cranberry jelly. Makes 6 servings.

But don't wait until the Christmas dinner to serve cranberry sauce. The sweet-tart jellied sauce is delicious in cookies, as well as in many other tempting goodies. You'll want to make plenty of cookies ahead of time for special holiday treats, so try these new and different ones for Christmas.

CHRISTMAS COOKIES

1 cup butter
½ cup sugar
2 eggs
2 tbsp. grated orange rind
1 tsp. vanilla
1 tbsp. grated lemon rind
1 tbsp. lemon juice
2 cups flour
1 cup chopped walnut meats
Canned jellied cranberry sauce

Cream butter, add sugar and egg yolks. Add orange rind, vanilla, lemon rind, and lemon juice. Sift flour before measuring, then sift into first mixture. Shape into balls, roll lightly in slightly beaten egg whites, then in chopped walnuts. Make depression in top of each ball and top with a cube of jellied cranberry sauce. Bake on greased cookie sheet in a moderate oven, 350 deg. F., about 20 minutes.

CRANBERRY CHIFFON PIE

1 baked 9-inch pie shell
1 cup cranberry sauce
2-3 cup sugar
4 eggs
1 tbsp. gelatin, heaped
¼ cup cold water
½ tsp. salt
1 tbsp. lemon juice
½ cup whipping cream

Place cranberry sauce, 1-3 cup sugar and egg yolks in the top of a double boiler and beat until mixed. Heat, stirring constantly until custardy, about eight minutes. Add to gelatin which has been softened in the cold water. Add salt and lemon juice. Cool until the mixture begins to congeal. Beat egg whites until stiff and gradually add remaining third cup of sugar beating until sugar has been thoroughly dissolved and mixture becomes a stiff meringue. Fold into the cranberry mixture. Fill baked pie shell and chill until firm. Whip the cream, sweeten slightly with sugar and flavor with a few drops of vanilla. Spread over pie just before serving.

LISTEN, WORLD! By Elsie Robinson

MORE about those "High School Frats" which still persist in spite of the fact that, in most of our states, they are unlawful. The reason for such anti-frat laws is obvious.

High School Fraternities and Sororities are undemocratic. They encourage discrimination in public schools, which are supported by all tax-payers equally. They impose cruel humiliation on the great majority of children who cannot afford their dues and amusement expenses. Their existence is an open defiance of law . . . and an encouragement to law-breaking. In spite of which facts, many High Schools countenance such organizations saying, "It is impossible to do anything about it!"

RECENTLY this column exposed these facts. The data was taken from the city of San Francisco, where an open and multiple defiance of this law exists. But many another great American is equally culpable . . . a particularly vicious condition at a time like this.

IF EVER YOUNG AMERICA SHOULD BE TAUGHT TO RESPECT AND OBEY THE PRINCIPLES OF DEMOCRACY, IT IS NOW. AND THOSE WHO AID A CHILD TO DEFY SUCH PRINCIPLES—BE THEY PARENTS OR TEACHERS—ARE TRAITORS TO THE CAUSE THEY PRETEND TO SERVE.

To which Mrs. Ruth N. Moore, of Toledo, Ohio, responds with a hearty "Amen." It's another of those "Columnist-for-a-day contributions".

"Dear Elsie Robinson:

"I'm thoroughly in accord with your campaign against illegal high school 'secret societies' . . . and equally indignant at the parents who wink at such outright defiance of the law.

"We have here the same situation which exists in California and many other states. Our eighth graders are given booklets from which they are expected to select their courses of study for the next four years. Included in these booklets is a paragraph stating that high school frats and sororities are declared illegal by State Law, Section 12906; and that membership in such societies is punishable by a fine of not less than $10 or more than $25. They are, therefore, familiar with the law in this respect, before entering high school.

"Naturally, I respected this law as concerned my own children, but I regret I cannot say the same of some other mothers. To the contrary, they acted as if such a law didn't exist and went right ahead, making every preparation for 'bids,' buying expensive dresses, rushing around to teas, parties and dinners.

"Being one of the few mothers who can still say 'No' and make it stick, I merely looked at these antics with disgust, thinking how little real thrill would be left for these girls when they entered college—and wondering how parents could be swayed by snobbishness that would permit their daughters to discard all sensible standards.

"I frankly blame the older people for the whole condition. I'm one of that great majority who believe that our public school system does a marvelous job in some respects but fails tragically in other. A child grows up but once, and if he is warped then, the injury is lasting.

"MRS. O. L. MOORE,
"Toledo, Ohio."

Should This Girl Wait?

DEAR MISS FAIRFAX:

For a long time I've known that he loves me even as I love him, but he hesitates because of his school. He has two more years in college and then says he couldn't marry for several years. Neither one of us wants to be tied up in an engagement for such a long time.

I continue to accept [illegible] friendship [illegible] if it's wise for me to consider marriage to him at this time. I am almost past 20. He says he would never stand in the way if I learned to care for someone else in the meantime.

PERPLEXED.

[illegible] years of college and [illegible] could not marry until he is settled in his profession and [illegible] support a wife.

If you are what is known as "sweethearts" in love you would not mind the cost of waiting at the present time, even if you planned your mind later and decided to get married. Don't wait for [illegible] Under these circumstances, why don't you continue [illegible] being free to [illegible] special [illegible] without [illegible]

CLYDE'S—455 WASHINGTON STREET

Clyde's
455 WASHINGTON ST.

MEN LOVE lemon pie made with

Slade's It's much stronger . . . so you need less. NUTMEG

STATE OF MAINE

A medium size Maine Potato contains liberal quantities of
VITAMINS B AND C
CARBOHYDRATES AND PROTEIN
MINERAL SALTS, IRON AND PHOSPHORUS
PLUS SUB AMOUNTS OF CALCIUM AND VITAMINS A AND G
and is no more fattening than an orange or a large apple

"It takes Maine soil—Maine climate and Maine growers to produce a MAINE Potato"

While the season lasts, instruct your grocer that he is to sell you only State of Maine Potatoes. You'll get more for your money.

MAINE DEVELOPMENT COMMISSION, PRODUCTS DIVISION, AUGUSTA, MAINE

POTATOES

You Can Be Beautiful

Perfume Tablets for Gifts

By ARLINE GOULD

IT'S A CENTURIES old example . . . the gift of fragrance at Christmas time . . . so you couldn't do better than follow it, whether you're buying for grandma or a glitterbug.

Pattern 9540 may be ordered only in sizes small (32-34), medium (36-38) and large (40-42). Small size, apron A, requires 2½ yards 35-inch fabric and 4¼ yards ruffling; apron B, 2½ yards 35-inch fabric and 3¾ yards ric-rac.

To get this pattern send 15 cents to Boston Evening American Pattern Department, 232 West 18th st., New York, N. Y. Ten cents additional will bring you our newest Pattern Book.

Still hot on the trail of supplying information on "little gifts" that look like a lot, we've discoverd something extremely usual . . . perfume in tablet form! It's a brand new way of sacheting everything with a fragrance that is not only lasting, but extravagant in quality at a budget price!

These round pastel tablets are potent bits of magic . . . they're like that genie out of a bottle . . . for the amount of fragrance they carry is all out of proportion to their size.

A smart little roll package, all white and gold and cerise, holds a dozen perfume tablets for 65c. They don't have to be tucked into silk bags. They're like pretty petals when scattered through closets, bureaus, shoe and hat boxes.

Some wise girls like to sew them in linings of fur coats or even dresses. Sew them in satin or velvet hangers. And if you put one on a lamp bulb your rooms will smell as though you continually supplied them with hot house blooms.

The story on perfume tablets is that they are triple-strength fragrance, using some of the best flower oils available in the world. A dozen tablets contain the equivalent of ½ ounce of perfume extract.

Though you may have some marvelous flower odors, there are also blends which are characteristic of smart, sophisticated perfumes . . . so choose for your type! There's honeysuckle, rose, a tweedy outdoors fragrance, a real gardenia, and one very exotic Parisian blend.

If you'd like all shopping information on these unusual perfume tablets, phone Arline Gould, LIBerty 4000, week-days except Saturday, or write, care of the Boston American, inclosing a stamped, self addressed envelope.

CHRISTMAS SPECIALS

MACHINELESS
A real quality Permanent, by experts.... $1.75

Special Ends Permanent $1.50
Duart Oil Permanent..$3.50
• All waves complete •
Breck Scalp Treatment, $1.25

UNITED PERMANENT WAVE
8 WINTER ST., SUITE 401 Devonshire Bldg. 4th Floor

9 A. M. to 8 P. M. EACH DAY

FRIDAY AND SATURDAY ONLY

CLIP THIS COUPON

Bring This Ad With Only 49c *and Receive One Beautiful*

Replica Diamond Ring

America's Greatest Imitation

Choice of White or Yellow Mountings. Bring this coupon and 49c to our store and receive one of our Replica Diamond Rings.

LOOK Convince Yourself—These Beautiful Mountings and Brilliant Rings Will Surprise You!

WRITTEN GUARANTEE on each RING

These Replica Diamonds represent the utmost skill of modern science. Social leaders, millionaires and our finest people wear these and keep their high-priced diamonds in safety vaults. Subject them to acid, fire and water tests, you will be amazed. Guarantee covers tarnish of mountings and loss of brilliance. COMPARE THESE WITH YOUR GENUINE DIAMOND—SEE IF YOU CAN TELL THE DIFFERENCE!

LIMIT FOUR RINGS TO A CUSTOMER

MAIL ORDERS 10c EXTRA

If you are unable to attend sale or do not live in Boston, check ring wanted and mail today! Mention size or enclose string. Mail orders accepted as late as next Tuesday. No C. O. D. Orders Accepted.

STYLES FOR MEN WOMEN and CHILDREN

MILLER DRUG CO.

370 WASHINGTON ST.—NEXT DOOR TO RAYMOND'S

HEADQUARTERS FOR XMAS GIFTS

In Boston Stores.....!

By ANN SAWYER

Holiday Enchantment!

● **YOU'LL** gasp at the price! Imagine—this dream dress is $6.95. Doting aunts and mothers—here's a gift that will thrill her! It has a foaming skirt of rayon net—a rayon taffeta bodice gleaming with Velva Ray sparkle dots. Comes in pink—blue and white. Sizes 10 to 16. See it in Filene's Thrift Avenue, 4th floor.

● **THIS** rayon taffeta with gilt trim zip front jacket is an ideal dress for the holidays. Under that figure flattering jacket is a very pretty formal gown! Comes in white—champagne — powder blue — and black—sizes 10 to 18—$6.95 in Filene's Thrift Avenue, 4th floor.

● **BE** the center of attraction at holiday parties—wear this sweepingly skirted rayon jersey gown! It's adroitly pleated to make you look sapling slim—and hooded to make you look, oh, so pretty! Sizes 10 to 20—$6.95 in Filene's Thrift Avenue, 4th floor.

They're $6.95 at Filene's

● **NOTE:** Though merchandise stocks were adequate when gowns here were chosen, neither the store cooperating nor the Record-American is responsible for their depletion, price changes or typographical error.

Smart Set Functions

By BETTY ALDEN

SOCIAL BUTTERFLIES for a day . . . No debutante will ever have a more complete day of partying than the University of Pennsylvania Mask and Wiggers who arrive in town tomorrow to present their 1940-41 musical revue, "High as a Kite," to a socially prominent audience at the Opera House tomorrow night . . .

From the time the boys are whisked away from the station in the early morning by the Boston reception committee, till they climb aboard again in the wee small hours of tomorrow morning, they will be feted at a series of festivities . . .

After the final curtain at the Opera House, members of the cast will remove their frilly feminine costumes (yes, the boys play the roles of dainty feminine chorus gals) golden wigs and glamorous make up and proceed to the Copley-Plaza where they will be guests at a cabaret in the Sheraton Room . . . This party has been arranged by Jean Clark, Anne Whipple and Charles B. Coburn . . . Stellar lights from professional theatrical ranks will be on hand to greet them and applaud their impromptu song and dance numbers from the show . . .

Among the many Bostonians serving as patronesses for "High as a Kite" are Mrs. Edward K. Allen, Jr., Mrs. Edward M. Anderson, Mrs. Donald W. Ash, Mrs. Horace Ash, Mrs. Ralph U. Brett, Mrs. William H. Brennan, Mrs. Morris J. Butler, Mrs. Thomas Claflin, Mrs. George Crompton, Jr., Mrs. Alfred Douglass, Mrs. Chandler Hovey, Jr., Mrs. Herbert H. Howard, Mrs. James Howard Means, Mrs. Walter E. Newbert, Mrs. Richard Norton, Mrs. William Phillips and Mrs. Dudley Pickman . . .

Boston Evening American Photo

WEARING THIS full skirted gown of emerald tulle with a green and gold bodice, Joanna Hoyt made a charming picture as she attended the Waltzing Party at the Somerset Hotel. Gardenias were tucked behind her pompadour curls and on the shoulder of her silver fox cape.

* * *

COMING as a Christmas surprise to the many friends of the young couple is the announcement by Mrs. Winthrop Slade of Brookline of the marriage of her daughter, Elizabeth Leonard, to David Wicks . . . The ceremony was performed Dec. 3 at Charleston, S. C. . . . Betty made her debut last winter and is a member of the Junior League . . .

* * *

Notes From a Society Editor's Cuff

CHRISTMAS greeting cards from the schooner Yankee and its popular skippers, the Irving Johnsons, have arrived from Singapore . . . The Johnsons are on a cruise around the world and report that in spite of the war they have visited practically all the Pacific islands and ports originally scheduled on their itinerary when they sailed from Gloucester a year ago last month . . . P. S. on the card says they'll be looking forward to seeing all Boston's sailing fans waiting on the dock when they land back in Gloucester next April 27 at 2 p. m. sharp! . . .

Eleanor Motley and David Ames, who are to be married the Saturday before Christmas, will be toasted by their friends at a bridal dinner given by Dr. and Mrs. William Ladd and their daughter, Kaki, of Milton . . . The couple will make their new home in Washington . . .

Mr. and Mrs. J. Franklin McElwain have moved up from Cohasset to spend the holidays at their Beacon Hill home . . . After Christmas they will depart to spend the rest of the winter at Sea Island, Georgia . . .

CHRISTMAS Shoppers . . . Mrs. Henry McBurney Parker and Mrs. Arthur Dupee, Jr., believe in the old Christmas slogan of downtown storekeepers, "Please carry small parcels" . . . On a shopping tour the other day they had all their bulky purchases sent home but gingerly carried a small paper bag containing peppermint candy canes . . . Mrs. Parker, former proxy of the Vincent Club, wore a becoming pale green wool dress AND a hat (she seldom does) with a squirrel coat . . . Mrs. Dupee, the former Connie Turner, was modishly dressed in purple tweeds with hat and purse to match . . .

The Christmas holidays mean more than a vacation from books and classrooms for E. Sohier Welch, Jr. . . . An instructor at St. Mark's school, Southboro, he is celebrating the vacation by being married to Mary Coburn Eddison, prominent Gotham society girl . . .

Tennis Star To Wed Soon

Helen Pedersen nationally known tennis player and daughter of Mr. and Mrs. Anthon Pedersen of Noroton Hill, Stamford, Ct., will be married on Feb. 1 to Edward H. Ribbany, son of Rev. and Mrs. A. M. Ribbany of Longwood Towers, Brookline.

Miss Pedersen won the girls' national tennis title in 1934 and the Bermuda Invitation Championship in 1936. During the past four years she has ranged among the first 10 women players in the U. S. A. At present she is assistant fashion director at a leading Boston department store.

Cecilian Guild

Luncheon Bridge Held

CECILIAN GUILD members assembled at the Fox and Hounds Club yesterday for their annual Christmas luncheon and bridge. It was one of the season's outstanding parties . . . with every available spot in the spacious Beacon st. clubhouse used for extra tables required to fill last minute reservations.

Mrs. Joseph Rugo, Jr., of Milton . . . luncheon chairman . . . put in a busy hour or so checking off lists of arriving guests. She wore a corsage of red roses with her black crepe frock and small black velvet turban. Mrs. Thomas J. Kelley of Jamaica Plain, president, topped her black dress with a velvet velvet hat. Mrs. John Walsh, the vice president, wore a gray Krimmer coat with a matching turban.

WEARS SILVERY BLUE LAME

Also glimpsed Mrs. Gerald J. Culhane . . . attractive in silvery blue lame with matching hat . . . Mrs. Vincent Greene . . . president of the League of Catholic Women . . . smartly outfitted in moss green ensemble . . . had Mrs. William J. Bannan of Waltham as her luncheon guest. Bright red hat with the latter's taupe gray suit and sable scarf.

Mrs. Peter Connolly and Mrs. Robert Cross motored up from Osterville for the party . . . they were guests of Mrs. Gerald Culhane. Mrs. Frederick Mansfield . . . wife of our former mayor . . . wore a garnet hat with her Persian coat . . . silver fox trimmed hat with Mrs. John F. Fitzgerald, Jr.'s, black frock . . . gay Roman striped velvet turban with Miss Margaret Culhane's gray crepe dress . . . matching hat with Mrs. Frederick E. Dillon's royal blue gown . . . mink-banded brown hat topped Mrs. John B. Atkinson's beige dress.

GREEN ENSEMBLE

Mrs. Charles Sullivan . . . the former Cappy Ryan . . . was the essence of chic in mink-accented red reefer, mink edging the brim of her matching hat . . . her sister, Mrs. John Downing, was in bright green ensemble.

Others attending the gala event were Mrs. Edward McLaughlin, Mrs. John McManus, Mrs. William F. Kane, Mrs. David Gentles, Mrs. Hugh Donehue, Mrs. John F. Fitzgerald, Sr., Mrs. Henry S. Fitzgerald, Mrs. William Creed, Mrs. Philip E. A. Sheridan, Mrs. Frank Heath, Mrs. Joseph Fallon, Mrs. Robert Stanton, Mrs. William Drummey and Mrs. John Colbert.

MRS. THOMAS J. KELLEY . . . of Jamaica Plain, president of the Cecilian Guild . . . greeted guests attending the annual Christmas luncheon and bridge yesterday at the Fox and Hounds Club.

Horoscope

BY FRANCES DRAKE

Thursday, Dec. 12

IF TODAY IS YOUR BITHDAY—You are inspirational, idealistic, equable and affectionate in disposition. If born before noon there may be a tendency to unreasonable temper which should be intelligently coped with before it matures. Success will attend your best efforts. A bright, intuitive mind. Extend yourself to be gracious; attract good fortune. Be enthusiastic and agreeable and your fine capability will reward you with a satisfying total.

LUCKY NUMBER — Today's lucky number is 62.

LUCKY COLOR—Today's lucky color is auburn.

Send 10 cents and large self-addressed stamped envelope to Frances Drake, Boston Evening American, Box 2228, Boston, for an individual horoscope, personal guide and lucky calendar for the last six months of 1940, giving the day and month you were born.

LEARN TO PLAY BEFORE YOU BUY!

★ SPECIAL CHRISTMAS OFFER

IT'S EASY!

50c A LESSON

★ Complete Course ★ 16 Lessons ★ 10 Weeks $5.00

NOTHING TO BUY. WE FURNISH THE ACCORDION. Come in or Drop Us a Card. Begin Now and Learn to Play in a Short Time.

Boylston Piano Co.
176 Boylston St., Boston
HUB. 6360-1

LET AMERICAN SUPPLY RE-UPHOLSTER YOUR OLD LIVING ROOM FURNITURE!

DIVAN AND CHAIR $19.95 $1. WEEK

Phone Miss O'Brien HAYmarket 6598—and salesman will call with samples

GUARANTEE 5 years' guarantee on all our work

AMERICAN SUPPLY
801 WASHINGTON ST. W. D. KELLEHER Mgr. Worcester

Bridal Gowns FOR RENTAL
READ & WHITE
111 Summer St. Boston, Tel. Lib. 7930

SUPERFLUOUS HAIR—

Leading Skin Specialists Recommend Miss Nina Rappoport as one of the Best Electric Needle Specialists in New England

NINA RAPPOPORT
8 WINTER ST. BOSTON
Consultation Invited Rm. 1206. LIB. 0983

Before After

DR. HARRY B. BERNSTEIN
Plastic Surgery
Beautifier of Mrs. Tom Mix, Duke Hutt, May Yohe.
100 BOYLSTON ST LIB. 9895

LOTHIAN'S LAST PLEA TO U. S.

Continued From Page 21

than the totalitarian alliance can bring against them.

But if you [illegible] will succeed and not be [illegible] If Britain and [illegible] of the Atlantic and the islands which lie off its shores, Iceland, the Azores or bases like Dakar fall into the dictators' hands, or if you are unable to defend the island fortresses in the Pacific, then the jumping-off grounds go against you, the oceans become a passageway and you great to strike back at an enemy disappears because you have no bases from which to do so.

The last thing I want to say concerns the future. There were two things which I found the ordinary citizen in Britain thinking about. The first was that all his and her suffering and sacrifice should if possible, end, not all war, for human nature is probably not yet ready for that, but the kind of total war Hitler is waging, with its hideous mutilation and destruction from the air and its brutal persecution of conquered peoples.

SOCIAL PROBLEM

The second was that after this war no one who had done his duty should be thrown on the scrap heap of unemployment, with nothing but a bonus or dole. Somehow or other employment must be found for everybody. Some people are spreading the legend that democracy is disappearing from Britain and that she will come out at the end of the war a Fascist or a Communist state. Nothing could be further from the truth, I have never known Britain more truly democratic. The British are not going to change their essential character. It has shown itself in this war. They will move forward, of course, with the times, but without revolutionary violence.

But the more people think about the future the more they are drawn to the conclusion that all real hope depends upon some form of co-operation between the United States and the British Commonwealth of Nations. Even if we win a total victory there will be no chance of immediately creating an effective new League of Nations. There will be nothing in Europe out of which to make it. A majority of the younger generation consist of people who have been educated in such brutish doctrines as blood and earth, that might is right, that Jews are social poison or that business men are hyenas only fit for destruction. No man can even say what the France of tomorrow will be like.

POST-WAR TASK

The plain truth is that peace and order always depend not upon disarming the police but upon there being overwhelming power behind it just law. The only place where that power can be found behind the laws of a liberal and democratic world is in the United States and Great Britain supported by the Dominions and in some other free nations.

The only [illegible] world which is stable and peaceful and democratic world can be built after this war is if the United States and Great Britain possess between them more aeroplanes and ships of war and the key positions of world power, such as I have described, than any possible totalitarian rival. Then and then only will political and industrial freedom be secure and will it be possible for a free economic system to prevail against the economics of totalitarianism.

If we are to set the world going again, not only must we have strength, but we must not adopt the fatal policies we all pursued after the last war, the establishment of prohibitive tariffs, trying to collect fantastic reparations and war debts across these tariffs, and then hoping to dodge the inevitable consequences of those follies by a policy of reckless lending. Markets and employment for all should be the main purpose of post-war economic policy.

I have done. I have endeavored to give you some idea of our present position, of the dangers and problems of 1941, of our hopes for the future. It is for you to decide whether you share our hopes and what support you will give us in realizing them. We are, I believe, doing all we can. Since May there is no challenge we have evaded, no challenge refused.

If you back us, you will not be backing a quitter. The issue now depends largely on what you decide to do. Nobody can share that responsibility with you. It is the great strength of democracy that it brings responsibility down squarely to every citizen and every nation. And before the judgment seat of God each must answer for his own actions.

MRS. WALES LATHAM AND LATE LORD LOTHIAN
At "Bundles-for-Britain" Office in New York

DEATH OF LOTHIAN SHOCKS CAPITAL

Continued From Page 2

newsmen, sometimes "off the record," in contrast to the more formal and aloof attitude adopted by most previous British ambassadors here.

EYED PUBLIC OPINION

The problems of the war and especially those of getting material American assistance imposed a heavy strain on the ambassador and this was believed to have contributed to his death.

Avoiding large social functions in favor of small dinner discussions with select groups of Americans Lothian displayed an unusual understanding of Americans and American public opinion.

He was said to have insisted at the beginning of the war that his country refrain from any propaganda in the United States and instead present only the facts of the war.

British censorship of American mail and shipping difficulties resulting from the blockade raised fresh problems with the United States in which the ambassador was credited with adroit handling.

Informal and looking more like a middle western business man than a British ambassador, Lord Lothian put through diplomatic red tape in favor of direct discussion with President Roosevelt, Secretary Hull and other officials on many problems.

WAS A BACHELOR

The ambassador was a bachelor.

Nerville Butler, counselor of the embassy, will be in charge of British affairs until a new ambassador is appointed.

The six-foot envoy who succeeded Sir Ronald Lindsay as the British ambassador here, had won a high place in the esteem of members of the diplomatic set.

As early as 1916 he took an important place in the British government. In that year he became secretary to Prime Minister Lloyd George. He was known as Lloyd George's "Col. House," and was credited with having written many sections of the Versailles Treaty.

He received his title in 1930 on the death of a cousin. Besides being the Marquess of Lothian, he is Lord Newbattle, Earl of Lothian, Baron Jedburgh, Earl of Ancrum, Baron Kerr of Nisbet, Baron Long-Newton and Dolphinglon, Viscount of Brien, Baron Kerr of Newbattle and Baron Ker.

Lord Lothian was a Christian Scientist and had written much about that faith.

When he arrived here in August, 1939, it was his 15th journey to the United States. As secretary to the Rhodes Trust, he had visited 11 of the states and prided himself on knowing something about American public opinion.

SOUGHT U. S. AID

Lord Lothian once believed that Adolf Hitler was "earnestly" desirous of peace, and he advocated an Anglo-German pact. He even suggested that Germany's colonies be restored to her. Then came Munich and Hitler's seizure, first of the Sudeteland, and then of all of Czechoslovakia. From that time on Lothian was convinced that the only way to deal with Hitler and Mussolini was through superior power.

Lord Lothian returned only recently from a visit in London and won't public his views of immediate aid to Great Britain by declaring the country's finances were running low.

Lothian's Post to Windsor?

LONDON, Dec. 12 (INS)—The Duke of Windsor, now a visitor in Miami, Fla., was mentioned as a possible successor to the Marquess of Lothian as British ambassador to the United States today as London grieved over the sudden death of Britain's envoy to Washington.

The first shock over Lothian's passing, hailed here as a 'grievous loss,' was followed by a welter of speculation as to his probable successor.

The totally unexpected situation resulting from the ambassador's death sent British officialdom into a "flat spin," and observers received the impression that the government was at a loss to find a persons of "sufficient stature" to replace him.

Diplomatic circles were flooded with suggestions. In addition to the Duke of Windsor, Lord Beaverbrook, newspaper publisher and now minister for aviation production in the war cabinet, was mentioned. Some considered a favorel Anthony Eden, war minister; Alfred Duff Cooper, minister of information; former Premier David Lloyd George and Sir Robert Van Sittart, permanent under-secretary for foreign affairs.

The choice of a new ambassador is obviously limited and provides Prime Minister Winston Churchill with a difficult problem, as the new envoy must not only be a strong personality, but one who is attractive to American eyes.

Authoritative circles expressed hope that President Roosevelt would soon appoint a strong successor to London to succeed Joseph P. Kennedy to ensure "continuity of policy" despite the huge gap left by Lothian's passing.

$3,010,800 Bid For 15 U. S. Ships

WASHINGTON, Dec. 12 (INS)—British shipping interests today offered $3,010,800 for 15 ships of the Maritime Commission's laid up merchant fleet. The bid was placed by the J. H. Winchester & Co., New York, acting on behalf of a group of British controlled carriers.

Black Cat Crossed Path Of Lothian on F.D. Visit

A black cat—reputed harbinger of ill fortune—crossed the path of Lord Lothian, the British ambassador, on one of his early visits to the White House, the envoy's sudden death recalled today.

Where the cat came from remained a mystery. But the animal appeared mysteriously and dogged the ambassador's footsteps to and from President Roosevelt's executive offices.

When the cat confronted him as he prepared to leave the White House, Lord Lothian picked it up and posed for a news photo, holding the scrawny black tabby in his arms.

"Black cats bring peace, not bad luck, we believe in England," he commented.

Newspapermen named the cat "Crisis" after its counterpart, the black cat popularly supposed to visit 10 Downing st., London, at times of crises in British and European affairs.

PROVEN PERMANENTS

OUR ORIGINAL CREATIONS

PERMANENT WAVE
$1.50 COMPLETE
INCLUDING SHAMPOO HAIRCUT & FINGER WAVE
NOTHING EXTRA—IMMEDIATE SERVICE

JO-RAY'S
Room 610
DEV. 7890
452 WASH. ST., opp. JORDAN'S

FOR YOUR KIDDIES FOR CHRISTMAS
DESK AND CHAIR SET
$6.95

Roll top desk with swivel chair. Two drawers. Beautiful maple finish on selected cabinet wood.

50¢ A WEEK

Takes only a few minutes to open a charge account.

Phone Orders
Miss GATELY
HANcock 0590

Mail Orders Accepted

AMERICAN SUPPLY
801 WASHINGTON ST. W. D. HELLENER, Prop.
82 Front St., Worcester

TAP DANCING TAUGHT
BALLROOM DANCING GUARANTEED
IN only 4 LESSONS
"MY REPUTATION IS YOUR PROTECTION"
PROF. RITTER
177 TREMONT ST.
DEV. 7830

Advertisement

HOW TO GO TO SLEEP

Try holding eye lids wide open. You just can't. They soon become heavy and you fall asleep. If your sleep disturbed by irregular kidneys? Getting up nights is not normal. Minor kidney irritation needs help you may also suffer frequent scanty, burning or off-color passage. Drink lots of soft water. Take a kidney tester. Ask any druggist for BUKETS. Your 25c back in 24 hours if not pleased. For sale at all drug stores.

LOANS
FAST SERVICE
SIMPLIFIED METHOD
FULL PRIVACY
Amounts up to $300
FAMILY LOAN CORPORATION
BOSTON
295 Washington Street
2nd Fl., opp. Old South Meeting House, Tel. LAFayette 2322 License No. 92
DORCHESTER
1485 Dorchester Avenue
Fields Corner, 2nd Fl. [opp. Kresge] Telephone GENeva 5356 License No 43
SOMERVILLE
7 Davis Square
Dreyfus Bldg., 2nd Fl. [over Waldorf Cafeteria], Tel. PROsp. 4412 License 90

THE PHANTOM

Follow the Phantom in Colors in the Boston Sunday Advertiser

Between the Devil and the Deep Blue Sea

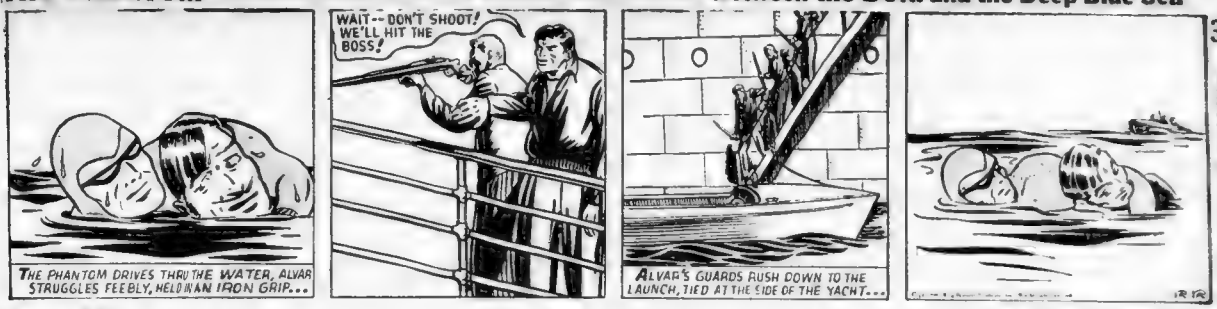
THE PHANTOM DRIVES THRU THE WATER, ALVAR STRUGGLES FEEBLY, HELD IN AN IRON GRIP...
WAIT--DON'T SHOOT! WE'LL HIT THE BOSS!
ALVAR'S GUARDS RUSH DOWN TO THE LAUNCH, TIED AT THE SIDE OF THE YACHT...

POPEYE

Big, Bad Bill

WHERE DID THAT GUN COME FROM?
BLOW ME DOWN! HEY, MISTER— DIDJA SEE ENNY-ONE WICH RESEMBLES A HOOMAN TORNADO?
WHERE AM I? WHO AM I?
NOW I KNOW,—I WAS UP DERE WHEN SHORTY KNOCKED ME TO DE OITH— SURE, NOW IT COMES LIKE A FLASH—I'M ME
WHO THE HECK ARE YOU, ANYWAY?
WILLIE
WILLIE??
YEH, WHOILIN' WILLIE—ALIAS DAN, DE DOIVER—ALIAS TORNADO TIM—ALIAS TIP-TOP TOM—ALIAS —
AW, JUST CALL ME WILLIE I AN I DON'T MEAN, "WILLIE, THE YUNK"
YUNK YUNK
12-12

SKIPPY

At Least He Knows How It Feels

LITTLE ANNIE ROONEY

No Dogs Allowed!

COUNTY ORPHANAGE
YOU KIN EASY SEE THIS IS A SWELL ORPHAN ASYLUM — LOOKIT THAT BIG, STRONG WALL 'ROUND IT
YOU STAY HERE AN I'LL GO IN AN TELL'EM I'M AN ORPHAN THAT AIN'T GOT ANY FOLKS OR NOTHIN' AN I WANNA LIVE HERE
YES, DEAR, I KNOW MR. WORTH HAS HAD A HARD STRUGGLE TO SUPPORT HIS OWN FAMILY... I AM SURE WE CAN FIND A PLACE FOR YOU HERE
THANK YOU AN PLEASE EXCUSE ME — I GOTTA TELL MY LITTLE POOCH, ZERO, WE KIN LIVE HERE
WAIT— SURELY YOU DON'T EXPECT TO BRING YOUR DOG INTO THE ORPHANAGE ???
DARRELL McCLURE

MANDRAKE THE MAGICIAN

A Stilled Tongue

NOW, GO HOME AND KEEP YOUR MOUTH SHUT, OR YOUR FAMILY WILL FIND YOUR BODY IN THE RIVER.
HE'S A FIEND--I CAN'T LET HIM DO THIS--I'VE GOT TO STOP IT--SOMEHOW--
OLD NED IS TOO--SENTIMENTAL. HE MAY DO SOMETHING RASH. WE CAN'T ALLOW THAT.

Henry, Carl Anderson's Popular Comic, Appears on Page 9

BRINGING UP FATHER Laugh and Tour America With Jiggs in the Boston Sunday Advertiser **You May Blame Yourself, Jiggs!**

LOOK-UNCLE JIGGS-I AM THE LEADER OF A BAND-
WELL-I WISH YOU'D LEAD IT OUT OF TOWN-I'M GITTIN' A HEADACHE THAT'S DRIVIN' ME MAD-
HELLO-IS THIS YOU-MR. ROB DUFLIFE? WILL YOU COME OVER RIGHT AWAY? I HAVE A LITTLE MATTER I'D LIKE TO DISCUSS WITH YOU- FINE - COME RIGHT OVER-
HE'LL KNOW ALL ABOUT KIDS-AS HE HAS FIVE OF HIS OWN-HE KIN TELL ME HOW TO QUIET THIS LITTLE IMP-
HERE I AM-MY WIFE WAS OUT-SO I HAD TO BRING THE CHILDREN WITH ME- WHAT IS IT YOU WANT?
OH-IT'S TOO BAD YOU COULDN'T BRING HER-TOO-
GIMME A ROCK-I SEE A WINDOW-
12-12

MONEY TO LOAN

DON'T GET A LOAN

UNTIL YOU READ THIS TABLE

You can borrow $100 if you can pay back $6.41 a month

You can get a personal loan of $20 to $900 at Household Finance at rates substantially below the lawful maximum—if you can repay in small monthly installments

Payments to fit your purse

You may choose the most convenient repayment plan from the table below. Suppose that you need $100 and you can readily repay $9.75 a month. Your installments will repay a $100 loan in full in twelve months. Or, if you wish smaller payments, as little as $6.41 a month for twenty months will repay a $100 loan.

See the saving and payment plans in other cases. (Loans also are made in other amounts and for longer periods.) Payments include everything. Interest rate of 2½% per month on that part of a balance in excess of $150 is less than the maximum permitted by the Small Loan Law and is the same to everyone.

Find here the cash loan you need

	Choose a monthly payment plan			
	6 paymts	12 paymts	16 paymts	20 paymts
$ 25	$ 4.51	$ 2.41		
50	9.08	4.87		
75	13.62	7.31	$ 5.71	$ 4.81
90	16.34	8.77	6.89	5.77
100	18.15	9.75	7.66	6.41
125	22.67	12.16	9.57	8.01
140	25.37	13.61	10.71	8.97
150	27.16	14.56	11.44	9.57
170	30.79	16.47	12.92	10.80
200	36.13	19.33	15.15	12.67
250	45.08	24.05	18.81	15.74
270	48.66	25.97	20.31	16.96
280	50.44	26.92	21.07	17.57
300	54.02	28.82	22.54	18.83

PERSONAL LOANS—$20 TO $300

HOUSEHOLD FINANCE Corporation

BOSTON—THREE OFFICES

110 Tremont Street Suite 808 Studio Building *License No. 223* C. W. Cook, Mgr. LIBerty 5564

59 Temple Place Cor. Washington St., Ell Block Bldg. *License No. 167* B. G. Tobey, Mgr. HUBbard 4112

80 Boylston St. Cor. Tremont Street Suite 501 Little Bldg. *License No. 16* A. C. Chandler, Mgr. HUBbard 3844

BROOKLINE

At Coolidge Corner—1347 Beacon St., 2nd Fl., Pierce Block *License No. 111* E. B. Lawton, Mgr. LONgwood 4414

CAMBRIDGE

678 Massachusetts Ave. 5th Floor Central Sq. Bldg. *License No. 94* A. W. Dodge, Mgr. TROwbridge 3822

QUINCY

1372 Hancock Street Third Floor, Quincy Savings Bk. Bldg. *Lic. No. 180* E. M. Grant, Mgr. GRAnite 3053

DORCHESTER

At Upham's Corner—508 Columbia Road, 2nd Floor. *License No. 111* John H. Boyd, Mgr. GENeva 4010

MALDEN

351 Main Street—2nd Fl. *Lic. No. 6* H. S. Logan, Mgr. MALden 7014

LYNN

7 Willow Street—at Central Square 3rd Floor. *License No. 154* Ralph Lawrence, Mgr. LY 3-0646

SALEM

214½ Essex Street—Over Hummel's Drug Store, 2nd Fl. *License No. 183* A. C. Oettinger, Mgr. Phone 1568

LOWELL

24 Merrimack Street—4th Floor Chalifoux Bldg. *License No. 172* J. C. Cole, Mgr. Phone 54-3

WALTHAM

281 Moody St.—2nd Fl. *Lic. No. 79* W. K. Everett, Mgr. WALtham 2304

Household also maintains an office in Manchester, N. H.

LOANS ON Your Name Only $25 to $300

MONEY IN 1 DAY 1 to 20 Months to Repay

Single or Married People

PHONE — THEN COME IN AND GET YOUR MONEY

VISIT OUR 2 NEW OFFICES

80 FEDERAL ST. ROOM 601 Chamber of Commerce Bldg. Phone HANcock 6100 License 99

145 TREMONT ST. ROOM 608 Opposite Boston Common Phone HUBbard 7050 License 111

BOSTON: 333 Washington St. ROOM 407 CAPitol 6960 License 83

BOSTON: 10 Postoffice Sq. ROOM 824 LIBerty 5703 100 Milk St. License 216

BOSTON: Park Square Building ROOM 1085 HANcock 4311 31 St. James Ave. License 206

CAMBRIDGE: 631 Mass. Ave. Central Sq. TROwbridge 2395 License 159

OTHER OFFICES

Malden, Waltham, Quincy, Hyde Park, Roslindale

Consult Your Phone Directory

Public Loan CORPORATION

A NATIONAL SERVICE INSTITUTION

KEEP THIS AD FOR FUTURE REFERENCE

HOLIDAY MONEY

IF YOU NEED MONEY TO "TIDE YOU OVER" THE HOLIDAYS, LET US HELP YOU. BUY NOW WHEN STOCKS ARE COMPLETE. PAY AFTER THE HOLIDAYS OR TAKE ALL NEXT YEAR TO PAY, WHICHEVER YOU PREFER.

Be Sure It is the "National Loan Society"

LICENSED BONDED

NATIONAL LOAN SOCIETY INC

8 WINTER ST., BOSTON Room 402 License 379 HUBbard 8856

294 WASHINGTON ST., BOSTON Room 206 License 82 LIBerty 8544

678 MASS. AVE., CAMBRIDGE Room 203 License 337 TROwbridge 3715

1 SALEM STREET, MALDEN Room 204 License 277 MALden 6685

OPEN EVENINGS TILL 9 P. M., SATS. 5 P. M.

Money

for your

Christmas Shopping

$25, $50, $100 or more on JUST YOUR name in Strict Privacy

$25 Costs Only 95c on our 10-WEEK PLAN

95c is the TOTAL cost of $25 repaid on our 10-WEEK PLAN. Other amounts in proportion.

By shopping EARLY with C.S.H. you can more than save our charge—and get better selections, too!

HELPFUL GUIDANCE

LOCAL Finance Company

PHONE HUB. 5876

Helen J. Cassidy, Manager

79 MILK ST. ROOM 815

BOSTON Licensed

FOR SALE

124—Fountain Pens

WHILE YOU WAIT

FOUNTAIN PENS FOR SALE-REPAIRED

PERRY PEN CO. 333 WASHINGTON ST. BOSTON LAF. 3165

126 Miscellaneous

ASPHALT SHINGLES 12x36" $4.25 225 Lbs. Sq. All Building Material at Equally Low Prices. **FRIEND LUMBER** 29 Gibson St. Medford. Mys. 6850

130—Refrigerators

G. E. ELECTROLUX, others from $29. Warehouse, 26 Church St., Camb. Tro. 1810.

133—Sewing Machines

ALL MAKES Sewing Machines adjusted, cleaned, oiled by experts for only $1. GILCHRIST'S, Liberty 9700

134—Musical Instruments

FOR Xmas, Trumpets, Clarinets, new $24.50. Saxophones, Drums. Payburn 828 Symphony Hall.

ACCORDION—Latest model full size $85. E. U. Wurlitzer, 38 LaGrange St. Han 3897

139—Oil Burners

RANGE Burners, $25. Circulating heaters, 9-inch, $14.95. COHEN SALES 14 Portland St. LAF 3675.

140—Coal—Coke—Wood—Oil

AMERICAN COAL 2 ton lots $11.75
LUMPY SOFT COAL 4 ton lots $8.00
Malden 0220-J

Super Coke $10.50 & $11.50—Coal $12 Best Lumpy Soft, $9.75—NORTHERN FUEL CO., Inc. MALDEN 7475 — CHARLESTOWN 1684

6—Deaths

HUGI—In Wollaston Dec. 12, Samuel Hugi, husband of Lillian G. Hugi. Funeral services at the Fay Funeral Home, 8 Old Colony ave., Wollaston, Sunday, Dec. 15, at 2 p. m. Friends invited. Burial Monday in Mount Hope Cemetery, Hastings, N. Y.

Phone LAF. 3165 FOR INFORMATION

$50.00 TO $1,000 ON YOUR NAME ONLY

CONSOLIDATE ALL YOUR OBLIGATIONS. HAVE ONE PLACE TO PAY INSTEAD OF MANY

COLEMAN FINANCE CO. Inc. 333 Washington St. Boston

LOANS OF $300 AND LESS UNDER STATE SUPERVISION. LICENSE 238

LOANS FROM $500-$50,000

AUTO, TRUCK, MACHINERY, EQUIPMENT, BUSINESS AND ACCOUNTS RECEIVABLE

NEW LOW RATES—QUICK SERVICE

ATLANTIC FINANCE CORP.

210 PARK SQ. BLDG., BOSTON. HUB. 1210

MONEY LOANED ON DIAMONDS

Watches, Gold, Silver, Jewelry or cash paid. Licensed Bonded Collateral Brokers. Est. 1904. Collateral Tickets Bought or Financed. Mail Orders. **SAGER BROS. CO.**, 333 Wash. St., 6th Fl.

BOSTON AMERICAN

Entered as second class matter at the Postoffice at Boston, Mass., under the Act of March 3, 1879, also at the Postoffice Department, Canada.

Published daily except Sundays and holidays, 5 Winthrop Square, Boston, Mass., by the NEW ENGLAND NEWSPAPER PUBLISHING COMPANY. Telephone Liberty 4000.

Subscriptions by mail postpaid, one month, 50c; three months, $1.50; six months, $3.00; one year, $6.00. Boston Postal District, 70c month. Domestic rates include postage in the United States, Porto Rico, Philippines, Cuba, Hawaii, Alaska, Mexico, Canal Zone, Canada. Mail subscriptions payable strictly in advance. Rates to foreign countries $2.00 per month.

The Boston Evening American assumes no financial responsibility for typographical errors in advertisements, but will reprint that part of an advertisement in which the typographical error occurs. Advertiser will please notify the management immediately of any error which may occur.

MEMBER OF ASSOCIATED PRESS

The Associated Press is exclusively entitled to the use for reproduction of all news dispatches credited to it or not otherwise credited to this paper and also the local news published therein. All rights of reproduction of special dispatches herein are reserved by the Boston Evening American.

LOANS FOR XMAS NEEDS

- On Your Own Signature
- To Husband and Wife
- On Automobile and any other plan which will solve your financial problem.

B. B. GRAY, Mgr.

BEACON LOAN CO.

30 FEDERAL ST., Room 302, Chamber of Commerce Bldg. License No. 102 — HUBbard 2072

XMAS CASH

CALL MR. WASHBURN

HUB. 5998

A Plan for Everyone

NATIONAL ACCEPTANCE CORP. 624 Park Sq. Bldg., Boston. License 14

Loans $50 to $300

MONEY FOR EVERY NEED; PROMPT, COURTEOUS SERVICE; CALL, TRADE OR WRITE

GOODMANS FINANCE CO. 333 WASHINGTON ST., BOSTON ROOM 720 LICENSE 93 LAF. 6300

REAL ESTATE

80—Houses For Sale

Thoroughly recond. homes, low prices. West Roxbury Co-Operative Bank. LIb. 8497

86—Real Estate Mortgages

1ST and 2ND MORTGAGES LOANS QUICK SERVICE

HUB FINANCE CO. 600 Washington St. LIB. 8410

MONEY TO LOAN

LOWER COST LOANS

$60 to $1000 or more

EST. 1886 CHARTERED COM. OF MASS. STATE NO. 7

Before you get a loan anywhere investigate the simple, low-cost loan service which we offer to employed individuals and families. No wage assignments, no embarrassing inquiries of friends or employer. Just come in or phone.

FIFTY-THREE YEARS OF SERVICE

If you can afford the lower-cost monthly repayments shown below do not hesitate to apply for a loan at once

CASH YOU GET	Amount you Repay For 18 Mo.	20 Mo.
$100.	$6.63	$6.02
150.	9.94	9.03
200.	13.26	12.05
250.	16.57	15.06
300.	19.89	18.07
400.	25.52	23.30
500.	31.90	29.12

Other loans in proportion

WORKINGMEN'S LOAN ASSOCIATION
178 TREMONT ST. • 6TH FLOOR • TEL. HUB. 5080

PRIVACY AND SPEED

are TWO FEATURES of our Simplified Loan Method

Autos Refinanced .... Payments Reduced

Amounts up to $300

FAMILY LOAN CORPORATION

BOSTON
295 Washington Street
2nd Fl., opp. Old South Meeting House, Tel. LAfayette 2322 License No. 92

DORCHESTER
1485 Dorchester Avenue
Fields Corner, 2nd Fl. (opp. Kresge) Telephone GENeva 5356 License No 43

SOMERVILLE
7 Davis Square
Dreyfus Bldg., 2nd Fl. (over Waldorf Cafeteria), Tel. PROspect 4412 License 96

Special Service for folks who need LOANS for free information do this

1. Phone Hub. 8592
2. Ask for Miss Hogan
3. Say "I want to get information regarding a loan without obligations."

Before you get a loan investigate the company that serves more individuals than any other company in the United States. Look for the Square behind the name.

Personal Finance Co. License 22

Personal FINANCE CO.

EMPLOYMENT

61—Employment For Men

MACHINISTS—1st class, experienced in maintenance and repairing of specialized automatic production machinery or in jobbing shops; also machinists for precision work, tool and die making, etc.; U. S. citizens, not for defense orders, but year around work with time and one-half for overtime; state details of experience, age, and rate to start. AGFA ANSCO, Binghamton, N. Y.

PLUMBERS, steam fitters, gas fitters and electricians wanted at Alexandria, Louisiana, on Army camp construction. Working forty-six hours or more per week. Overtime paid for Saturdays, Sundays and holidays. Must be members of union. Wire J. J. Nolan & Company, Alexandria, Louisiana, when job can report.

SCREW MACHINE—Experienced in setting up and operating small B. & S. automatics; day and night shift; not for defense orders; steady work with time and one-half for overtime, must be U. S. citizens; replies must give past experience, age, and starting rate. AGFA ANSCO, Binghamton, N. Y.

WANTED—Man experienced on high quality model—must be able to make cutters and set up. The L. F. Dittenhorn Woodworking Co., Hartford, Conn.

Learn and Earn

BE A CERTIFIED WELDER

New England's Finest Welding School
Enroll for December classes NOW.
Special Course in Aviation Welding.
New England Welding Laboratories, Inc.
86 St. Stephen St., Boston. COM. 4218

ANNOUNCEMENTS

1—Legal

LICENSING BOARD for the City of Boston. Application No. 9 December 12, 1940. Notice is hereby given that Charter 178 of the General Laws, as Joan Murphy, as Log Cat in Town has applied for a license to sell all alcoholic beverages to be drunk on the premises known as Tavern, at 266 Friend street and for the entrance at 262 Friend Street to be located in said Boston and to be drunk in the cellar for stock in trade of said MARY E. DRISCOLL, EDWARD M. RICHARDSON, WALTER E. MEINS, Licensing Board

9—Funeral Directors

J. S. Waterman & Sons
Funeral Directors
497 Commonwealth Ave., Boston

17—Personal

MEN, WOMEN! WANT YOUR BLOOD tested? Go to Outlet Testing Laboratory today! No appointment necessary. Open 8 A.M. to 8 P.M. Sundays and Holidays 9 A.M. to 4 P.M. Only 50c. Outlet Testing Laboratory, 45 Winter St., Boston. Entrance on Mason St.

29—Medical

FREE, X-RAY

Examination and consultation and the treatment absolutely free to all who call before Dec. 15, 1940. The X-ray treatment is accepted as the most scientific method in the treatment of Rectal diseases. Dr. Daniel J. Walsh, M. D., 19 Pleasant St., Boston, Mass. Office hours are: Office Hours Tues. and Sat. 9 A.M. to 12 M. to 4 P.M. Other days 10 A.M. to 5 P.M. Closed Sundays and Holidays

PROSTATE KIDNEY—BLOOD CHRONIC DISEASES
C. B. CONNER, M. D., 32 Boylston St. Hours 9-8

RENTALS

93—Moving, Trucking, Storage

FURNITURE Moved into a [illegible] brick garage. Moderate [illegible] You Can Pay in Mo[illegible]

101—Hotels

Hotel Essex—Opp. South Station
400 OUTSIDE ROOMS
SPECIAL WEEKLY RATES $6.00 UP
Daily Rates $1.50 to $2 None higher

102—Rooms With Board

HYDE PARK—Nice [illegible] Private home [illegible] 1120 Hyde Park Ave., Hyde Park

104—Children to Board

WANTED—Children to board and [illegible] be out [illegible] 22 Evans Way, Jamaica Plain, Mass.

AUTOMOTIVE

200—Automobiles For Sale

'39 CHEV. DE L. Town Sedan. Private owned, low mileage. Easy GMAC terms. **$525**
Daniel J. McDevitt
1290 Center St., W. Rox. Par. 7...

'41 FORD CONV. COUPE
SELLS FOR $1057. OUR PRICE **$845**
Has all extras, inc. heater. Fine [illegible] See it at Louis Annaconi, Inc., 850 Commonwealth Ave. Ton [illegible] Open 'til 10

REPOSSESSED '37 PONTIAC
De Luxe 4-Dr. Radio, heater [illegible] guarantee. Looks, runs perfect. Balance $345. Garage, 280 Wash St., Brighton Allston

1934 PONTIAC SEDAN. $139
$9 DOWN Bal. $10 monthly. A real buy. CHELSEA CHEVARO
LEE, 950 Broadway, CHElsea 1980

75 Cars From $45 to $200
Must be sold to make room. See [illegible] Lathrop Pontiac, 2252 Columbus Ave., Roxbury. Par. 6460.

'36 CHEV. DE L. Town Sedan. Private owned, low mileage. Easy GMAC terms. **$525**
Daniel J. McDevitt
1290 Center St., W. Rox. Par. 7...

'41 FORD CONV. COUPE
SELLS FOR $1057. OUR PRICE **$845**
Has all extras, inc. heater. Fine [illegible] See it at Louis Annaconi, Inc., 850 Commonwealth Ave. Ton [illegible] Open 'til 10

REPOSSESSED '37 PONTIAC
De Luxe 4-Dr. Radio, heater [illegible] guarantee. Looks, runs perfect. Balance $345. Garage, 280 Wash St., Brighton Allston

1934 PONTIAC SEDAN. $139
$9 DOWN Bal. $10 monthly. A real buy. CHELSEA CHEVARO
LEE, 950 Broadway, CHElsea 1980

75 Cars From $45 to $200
Must be sold to make room. See [illegible] Lathrop Pontiac, 2252 Columbus Ave., Roxbury. Par. 6460.

AUTOMOTIVE

200—Automobiles For Sale

CYPRESS MOTORS
DODGE-PLYMOUTH

NO CASH NEEDED

If you have no car or immediate cash investigate our plan to own a

'40 Dodge or Plymouth

We have several '40 cars in stock that have never been registered. SEE GEO. GALE, SALES MGR.

OPEN EVENINGS

816 Boylston St., Brookline
ON BOYLSTON TOWN PIKE AT CYPRESS ST. LON. 3737

PORTER SQ. CHEVROLET

$5 PER WEEK DELIVERS
1938 CHRYSLER De LUXE COUPE
Only one owner, low mileage. Brand new set of tires. Immaculate appearance and condition.
1095 MASS. AVE., CAMBRIDGE. KIR. 4300

'37 OLDS. SEDAN. $395
[illegible]

Newton Motor Sales Co.
Ford—Lincoln Zephyr—Mercury
773 Washington St. Newtonville
Open Evenings. Bigelow 4200

'39 Ford 1-Ton Panel.....$295
'35 Ford Sedan Delivery... 95
'32 Ford 157" Chassis & Cab (4-cyl.) 75
'37 Chev. 1-Ton Panel (A-1) 185

HOOVER MOTORS
MOTOR MART, PARK SQ.
HUB. 7100 OPEN EVENINGS

'38 LINCOLN SEDAN, $650
Car traded from private estate; chauffeur driven. Black finish. Driven 20,000 miles.

Newton Motor Sales Co.
Ford—Lincoln Zephyr—Mercury
773 Washington St. Newtonville
Open Evenings. Bigelow 4200

Will sacrifice 1939 Plymouth 2-Dr. Sedan. Heater. Car like new. Price $450. A small deposit and a little each week will store this car free for Spring delivery. Can be seen at 15 Berkeley St., Boston. HAN. 5365.

'39 CHEVROLET De Luxe Master Trunk Sedan. Perfect in every detail. Extra spacious carrying space. Low mileage. LOUIS ANNACONE, Inc., 850 Commonwealth Ave. Ton. 3172. Open 'til 10

'39 OLDS. Tour. Sedan. A car that is perfect in appearance and performance. A value that cannot be duplicated. Money back guarantee. LOUIS ANNACONE, Inc., 850 Commonwealth Ave. Ton. 3172. Open 'til 10

'39 Buick [illegible] Model Tour. Sedan. [illegible] Motor is in perfect [illegible] Wonderful. Money back guarantee. **$525**
LOUIS ANNACONE, Inc.
850 Commonwealth Ave. Ton. [illegible]
OPEN EVENINGS

'39 La Salle CONV. COUPE. A beautiful small model in A-1 condition. You'll be [illegible] **$625**
LOUIS ANNACONE, Inc.
850 Commonwealth Ave. Ton. 3172
Open Evenings

'38 PLYMOUTH De Luxe 2-Door Trunk. A perfect car in every detail. Many extras. **$325**
LOUIS ANNACONE, Inc.
[illegible]
Open Even. 'til 10

'37 La Salle TOUR. SEDAN. **$325**
[illegible] detail. All [illegible] Money back guarantee.

'34 Ford $45
[illegible]

'36 FORD "Thrifty 60" Tudor. **$275**
Here's a bargain. Stock No. 561. MEDIA SALES & SERVICE, Ford Dlr. 105 Center St., MALden 2600

'36 CHEV. $225
Sed. Cpe., D. L., R.S.: perfect. Mr. Richards, Jackson Chev. Car 7900

★ 39 PONTIAC Sed., black, [illegible] inside and out ★
★ 60-day guarantee $[illegible] down ★
★ $27.75 mo. Howard Motors, 1275 Boylston ★
★ St., Jct. Fenway Pkwy. Com. 5166. Open eves. ★

'35 FORD Tudors & Fordors $75
830 Commonwealth Ave. LON. 9588
Open Eves. 300 others

'39 OLDS. 8 4 DR. R&H. POX-RUBY BUICK, 500 Huntington Ave.

[illegible] WORD Quick [illegible] cars [illegible] Open evenings 650 St. Botolph St. CAPE KIR 0870

THIS IS NOT A BANK—BUT YOU SAVE MONEY RADNIAN BROS. 80 Prospect St. CAMB. KIR 0870

'34 STUDEBAKER Harold L. O'Neil, 17 Granite Ave. Dor. CRI. 4700. **$59**

Ford 1935 Tudor Sedan like new, will sacrifice. Terms. Eliot 0111

'36 PLYMOUTH 2-Door Sedan. Good tires. Engine A-1. Sacrifice. MALden 3299. **$179**

75 FINE CARS. 5 Finance Plans. NO CASH DOWN
HENLEY-KINSBALL, 1259 Boylston St. Kev. 4010

AUTOMOTIVE

200—Automobiles For Sale

DODGE Plymouth

'40 Fly. 4-d. R&H	'40 Dodge 4-d. RH
'41 Amer'an 4-cyl.	'40 Olds. 6 Sd. RH
'40 Olds Sd. R&H	'40 Pont 6 4-d RH
'40 Pack. 6 4-d. RH	'40 Ford Club Cab.
'40 Dodge B Cpe.	'40 Buick Super
'39 Plym. 4-d. RH	'39 Dodge 4-d RH
'39 Buick B Cpe.	'39 Pont. Club Cb.
'39 L'Sal' 4-d. RH	'38 Ford Conv. Sd.
'38 Cad. 60 Spec.	'36 Ford Conv. Sd.

NO CASH DOWN
$5 WEEKLY

HOMESTEAD MOTORS
Cars can be seen 24 hrs. every day. Open all Sundays and holidays.
1311 BOYLSTON ST.
at Fenway Park
2 min. from Sears Roebuck. Com 1150

WINTER DRIVING

IF THAT OLD CAR IS ACTING UP DURING THE SNARLY DAYS, GET ONE OF THESE "READY TO GO" SELECTED TRADED WITH THE TOWN!

1940 DODGE SEDAN, R. & H.	$645
1939 PLYMOUTH SEDAN	$545
1938 DODGE SEDAN	$395
1938 PLYMOUTH SEDAN	$395
1936 DODGE SEDAN	$295
1935 CHEVROLET SEDAN	$250

WILL DEMONSTRATE ANYWHERE! 100 OTHER CARS $50 UP
OPEN EVENINGS 'TIL NINE

HARVARD MOTORS, Inc.
275 Beacon St., Somerville, TRO. 1304

T. C. BAKER BEA. 5205
BROOKLINE VILLAGE

'37 Ford De L. Fordor.....$290
'37 Ford De L. Coupe..... 275
'38 Ford De L. Tudor..... 410
'38 Ford Station Wagon.. 545

T. C. BAKER BEA. 5205
BROOKLINE VILLAGE

'36 Packard 120 Sedan... $290
'38 Oldsmobile Sedan..... 450
'36 Plymouth 4-Dr. Sedan.. 150
'37 Chev. De L. 4-Dr. Sedan 285

'40 CHEVROLET SED. $695
Special de luxe 4 door. Sparkling [illegible] Heater, [illegible] white sidewall tires, new car guarantee.

Newton Motor Sales Co.
Ford—Lincoln Zephyr—Mercury
773 Washington St. Newtonville
Open Evenings. Bigelow 4200

$1.00 DOWN, 20 Mos. to Pay
'36 FORD TUDOR $146
Cheap trans. for winter
FRANKLIN FIELD MOTORS, 972 BLUE HILL AVE., DOR GEN 7400

'36 Plymouth 2-Seat, Nice car. $179
'38 Cmnd. St., Allston. Alg 9722
'38 FORD TUDOR. It's above average, a real buy. MR. FURNESS TRO 9460 $295

Low Delivered Prices, Always Open. 50 Car Stock
Broadway Chev., 130 Broadway, Somerville SOM 2...
Low Priced Cars—$5 Down—Take Your C...
515 Broadway, Somerville SOM 3787.

'38 CHEVROLET, 4-DR. CITY SEDAN. Like new. 9,000 miles. $385
Cummins Hwy. Mattapan Cen 0950

201—Trucks For Sale

1941 FORD ½-Ton Pickup. Priced very low. Stock No. 421. MEDIA SALES & SERVICE, Ford Dlr. 105 Center St., MALden 2600 $225

202—Automobiles Wanted

5000 CARS and TRUCKS **WANTED**
FOR CASH. Drive in, highest prices paid. If you don't come here, we don't lose money. GARAGE, 1540 Columbus Ave. Boston. GAR 8096. Open Eves.

SPOT CASH HIGHEST PRICES FOR YOUR CAR
BRILLIANT C. 192 Broadway, Somerville, PRO 4...

WILL BUY YOUR CAR FOR CASH
MYERSON BROS. CO., 15 BERKELEY ST. HAN. 71...
WILL Pay Cash for Used Car from [illegible]
[illegible] Call Mrs. Rogers, LAF 3939

MORE FOR YOUR CAR WE PAY $50 **CASH**
TO $100 MORE CAR. 8967

CARS WANTED FOR CASH. HIGHEST
Prices. 280 Wash St., Brighton. ALG. 2580

IMMEDIATE CASH FOR YOUR CAR
Call 15 Center St. Malden 1980. Open eves

207—Automobile Storage

HEAT STORAGE TO APRIL 1st $10
[illegible] Motor Car Company Hyde Park [illegible]

209—Automobile Insurance

$10 DOWN—8 MONTHS.
ALL KINDS. PLATES
80 Broad St. Rm. 738

Auto Gossip

BY OTTO SCOOP

CHARLIE LOWD
Cadillac Olds

S. SANDELL
Princeton Motors
Somerville

WILLIAM SCHARTZ
Motor Mart

Life and Adventures of Santa Claus

The Story So Far:

FOUR-YEAR-OLD Nicholas lived with his father, mother and baby sister in a little village on the shores of the Baltic Sea.

Nicholas loved his sister, whose name was Katje. He cared for her tenderly and carved wooden dolls for her amusement.

One day Baby Katje became very ill. Father was at sea with the other fishermen of the town. Nicholas and his mother watched over the little, feverish form in the cradle.

When Katje seemed worse, Nicholas' mother went out into the stormy night to get the doctor. Long hours Nicholas watched. Finally the baby's brow was less hot. Soon it was cool. Then it was cold.

Next morning the village folk found Nicholas weeping beside his dead sister. They knew that his father had been drowned during the night and his mother killed by a falling tree.

What to do with Nicholas, now an orphan, was a problem. At length, the good people solved it by agreeing to keep him for a year at each of their homes.

The first to care for Nicholas was a family named Bavran. They were so kind to him that the year slipped by like a happy dream.

As the day came to leave and go to another family Nicholas wanted to do something to show his gratitude to the Bavrans. He remembered how his sister loved the dolls he used to make. So he made dolls and boats and other toys and gave them to the Bavran children.

He was sad when he said goodbye and departed to live for twelve long months with the family of the village ropemaker, but his heart was comforted by the thought of the happiness he had left behind him.

One day all the boys in the village were invited to enter a sled race. Everyone wanted to see Nicholas win, and he did. But his joy was short-lived. The neighborhood's eccentric wood-carver met him and said, "You're coming to live with me now." The house was poorer and the wood-carver meaner than Nicholas had feared. But, as months passed, the old man became gentler and kinder.

The old wood-carver and Nicholas worked together as father and son.

Now Continue:

By Julie Lane

NICHOLAS wasn't afraid of him any more; he went over and put his pitying young hands on the old shoulders. "I'll be your son, master; I won't leave you," he whispered.

Marsden lifted his head, and looked at the strong young face with the kind blue eyes bent over him. "You're a good lad, Nicholas. And," he added almost shyly for it wasn't easy for a harsh man to change so quickly, "I think I'd like to help you with some of those little things you make. We'll make them together these long winter evenings, eh, shall we, Nicholas? So you can go around next Christmas Day in that fine sled of yours. Then you won't leave me alone again, will you, lad?"

He grasped Nicholas' arm almost roughly, then a peaceful expression crept into the lonely old face as the boy answered simply, "No, master, I'll stay here with you just as long as you want me."

So every winter evening saw two heads bent over the work-bench—a gray head with thick, shaggy hair, and the smooth yellow head of the boy. They worked feverishly during the weeks preceding Christmas; and with the old man helping with the carving, Nicholas was able to add delicate little touches to the toys which made them far more handsome than any he had ever made before.

He painted the dolls' faces so that their eyes were as blue and their cheeks and lips were as rosy as the little girls who would soon clasp them in their arms; the little chairs and tables were stained with the same soft colors that Marsden used on his own products; the little boys' sleighs and boats and animals were shiny with bright new paints—red and yellow and green.

So, two nights before Christmas, everything was finished—a toy for every child in the village was packed in the sled with the steel runners; yet Nicholas and the old man were still working at the bench.

This time they were desperately trying to finish a chest which had been ordered by a wealthy woman in the next village, 20 miles away. She had said definitely that she wanted the chest finished in time for Christmas Day, because she was giving it to her daughter as a betrothal gift and the feast was to be celebrated then.

Marsden and Nicholas worked feverishly most of that night and the following day, and there still remained a few little finishing touches, and here it was Christmas eve. Marsden could have it done in time to be delivered tomorrow, but of course Nicholas would have to borrow the nearest neighbor's horse and drive over with the chest on Christmas Day itself—the day when he had planned to make his tour of the village with his gifts, to show the children that he had not forgotten them, even though they had not seen much of him during the past year.

NICHOLAS AGREES

"I'm sorry, Nicholas," said old Marsden, "I'd go myself, but I'm not so strong as I used to be, and it's an all-day trip—20 miles over, then you'll have to wait several hours to rest the horse, and 20 miles back. And with the snow not crusted, it'll be hard going."

Nicholas was sitting in front of the fire, leaning on his elbows, staring thoughtfully into the flames.

"If she only didn't want the chest tomorrow for sure," he said. "And if we had only finished it before today, I could have delivered it sooner, and had plenty of time tomorrow."

"Well," answered his master, "we did promise it, and it has to be delivered. Now the toys weren't promised . . ."

"No, but I always have given them," interrupted Nicholas.

"I was just going to say, lad, that they weren't promised for Christmas DAY. Now, you know that little children go to bed early. Why can't you . . ."

"Oh, I understand," cried Nicholas, leaping from his chair. "I deliver the gifts tonight, Christmas Eve, after the children have gone to bed, and when they wake up tomorrow morning, they'll find them there, at their doors! Oh, master, that's a wonderful idea! Why, it's even better than before. I never did like the idea of walking up to a house in broad daylight and hearing folks thank me and everything. What time is it, quick? Eleven o'clock! I'll have to hurry. Where's my list? Where's my sled?"

So the two rushed around and finally got the sled out in the yard. Nicholas bundled himself up in his close-fitting hat shaped like a stocking, his long belted tunic coat edged with fur, his black leggings and heavy boots, pulled on his mittens, and was off through the snow, dragging the toy-laden sled behind him.

Christmas Eve in the village—a bright winter moon shining in the star-filled sky; glistening white snow banked everywhere—on the roads, on the roof-tops, on the fences, and in the doorways; houses darkened and the inmates all sleeping soundly; not a soul stirring in the streets but one figure, which stole silently from door to door, leaving a pile of tiny objects every place he stopped, until there was nothing left in the bottom of the sled.

It was 3 o'clock on Christmas morning when Nicholas turned away from the last doorway, his sled lighter to pull, his feet tired from dragging through the heavy snow, but happy that it was Christmas morning and he had once more kept his unspoken promise to the children.

Nicholas did not leave the wood-carver on Christmas Day, or the next year, or the next. He stayed on in the little cottage, which was now bright and clean, and a happy dwelling for two happy people.

For old Marsden had forgotten his grouch in the daily association with Nicholas' sunny disposition; he cheerfully taught Nicholas all he knew of his difficult trade, so that as the boy grew in years and strength, his knowledge of wood-carving soon matched that of his old master.

Marsden bought a horse and sleigh for the trips outside of town, which were also used by Nicholas on his Christmas Eve visits to the children in the village. For although the little ones he had played with had grown up and stopped playing with toys, there were new babies in every household every year, and each one was taught to expect from Nicholas, the wood-carver, a little toy on Christmas morning.

TWO STRANGERS

One bright summer morning, Nicholas was sitting on a bench outside the cottage door, carving away at a half-finished chair leg and whistling cheerfully as he worked. He was then 20 years old, a tall young man, the yellow hair a little darker, but with the same blue eyes, rosy cheeks, and heady smile. He stopped his work to listen to the birds singing in the trees overhead and to enjoy the warm sunlight shining down on him. Suddenly two children ran up the path leading to the cottage door, bursting with news.

"Nicholas," one of them panted, "Nicholas, there are two men in the village who have been asking where old Marsden lives. They are on their way here now. Who do you suppose they are? They said . . ."

"Hush," said the other child, "here they are now."

Two men, about 10 or 15 years older than Nicholas, were coming slowly up the path. They seemed surprised to see him working at the bench, and one of them spoke.

"Excuse me, but they told us in the village that we would find Bertran Marsden here. If we have made a mistake . . ."

"No," answered Nicholas, "this is Bertran Marsden's cottage. I am only his apprentice. I'll call him. He has a nap every afternoon now. You see, he's getting rather old."

The two men looked at each to the other with puzzled eyes.

"Yes, he must be old now. Don't disturb him. We'll come back."

"No, here he is now," said Nicholas.

Marsden had appeared in the doorway and was looking from one to the other with puzzled eyes.

Who are the men looking for Marsden? What will happen to Nicholas? Be sure to read tomorrow's chapter of "The Life and Adventures of Santa Claus."

Mata Hari's Daughter -:-

By Maurice Dekobra and Leyla Georgie

BRINDA did not have to be told that she had won. A look at Vaslav's face told it all. Then, as a pistol appeared by magic in his hand, she realized she might have dared too much.

But, at the same moment, a hard British fist struck the jaw of the Prince, and he staggered back, the weapon falling from his hand.

"Get up, you rotten blighter!" ordered the voice of Dick Malden. "Get up so I can smash you again!"

The spotlight which had followed Brinda from the balcony since she entered suddenly went off. Brinda could see some kind of a struggle going on in the balcony. Then, through the theater, rang the authoritative voice of Sir John Sanderson.

"Attention! I am speaking for the intelligence office. All members of the audience will remain seated. No one will be permitted to leave until certain precautionary measures have been taken to apprehend enemy agents known to be present. That is all."

The audience froze into immobility. With dazed eyes the startled spectators watched the curtain descend. But stirring drama continued behind it.

Recovering from Dick's blow, Vaslav rose swiftly to his feet. Dick aimed another blow at him. But this time Vaslav leaped aside.

Moving with lightning swiftness, he recovered the gun. He held it loosely in his hand, swinging it so that the muzzle threatened not only Dick but the other male members of the ballet, who were pressing curiously forward, their gorgeous costumes and painted cheeks strangely incongruous in this setting of violence and danger.

VASLAV'S EXIT

"I regret," said Vaslav, sneering, "that I have no time to accept your invitation, Lieut. Malden. On some other occasion I shall be more than happy to return your courtesy—with interest!" A reckless, insolent smile curved his lips. He bowed to Brinda. "I had no thought of shooting you, my beautiful . . . I could not have pulled the trigger. I only hoped to halt you. But you were too quick for me—too clever. Alas, my premiere danseuse, I only love you more—if possible." With his free hand he blew her a kiss. Then, lightly twitching the muzzle of the automatic from side to side, he backed carefully away, the smile still on his lips.

As he reached the short flight of steps leading to the stage door, and thence to the outer world of freedom, he stopped. The pistol became still, its muzzle centered on Dick.

"On second thought, Lieutenant," Vaslav said softly, "I don't think I shall wait for that future opportunity. Instead, I am going to kill you now."

Brinda screamed.

"No!" she cried, and then threw herself in front of Malden.

Vaslav hesitated. An express on of pain twisted his mouth.

"Ah!" he said softly, "so it is that way! You are a very lucky fellow, Lieut. Malden. But since I cannot kill you at the moment, let me give you a parting bit of advice: the next time, be more careful to whom you entrust the plans for your Z-ray. Plans which through your carelessness I shall now take with me, and place in better hands. Goodby, lucky Lieut. Malden!"

Then suddenly, his expression changed. His hands rose slowly in the air, the pistol clattered to the floor.

Copyright by Maurice Dekobra and Leyla Georgie; Distributed by King Features Syndicate, Inc

What has caused Vaslav to drop the pistol? Don't miss tomorrow's exciting chapter of Mata Hari's Daughter.

Advertisement

WAKE UP YOUR LIVER BILE—

Without Calomel—And You'll Jump Out of Bed in the Morning Rarin' to Go

The liver should pour 2 pints of bile juice into your bowels every day. If this bile is not flowing freely, your food may not digest. It may just decay in the bowels. Then gas bloats up your stomach. You get constipated. You feel sour, sunk and the world looks punk.

It takes those good, old Carter's Little Liver Pills to get these 2 pints of bile flowing freely to make you feel "up and up." Get a package today. Take as directed. Amazing in making bile flow freely. Ask for Carter's Little Liver Pills. 10¢ and 25¢.

Advertisement

Worry of

FALSE TEETH

Slipping or Irritating

Don't be embarrassed by loose false teeth slipping, dropping or wabbling when you eat, talk or laugh. Just sprinkle a little FASTEETH on your plates. This pleasant powder gives a remarkable sense of added comfort and security by holding plates more firmly. No gummy, gooey, pasty taste or feeling. It's alkaline (non acid). Get FASTEETH at any drug store.

Advertisement

Irritated Eyelids?

Bathe them with Lavoptik. Promptly soothes. Use also for prompt relief of inflamed, sore, burning, itching eyes—or to soothe tired eyes. No harmful drugs. 25 years success. Get Lavoptik today. (Eye-cup included.) All druggists.

To Relieve Misery of COLDS Take 666

666 TABLETS, 666 LIQUID, 666 NOSE DROPS

Mr. Boston

By JACK CONWAY

AL McCOY, looking the part of physical perfection and filled with confidence in his ability to beat Joe Louis at the Garden on next Monday night, punched away at Tony Adams of Newark in a lively workout at Kelley & Hayes Gym.

"I have had more boxing getting ready for Louis than I have had for any previous bout," said McCoy. "I can hit a dime with my punches. My timing is that sharp.

"Timing is as important in boxing as in baseball, golf or in any other sport.

"I did my preliminary training at Lou Stillman's Gym in New York as I could get better sparring partners in New York than in Boston. I had half a dozen husky heavyweights who boxed eight to ten rounds a day with me.

"I shall continue to do plenty of work now that I am back in Boston. You may be assured it will be a fighting McCoy who will face Louis on Monday night.

"I am not afraid of the champion, and I honestly think I can beat him. I won't go into the ring with two strikes on me as has been true of so many of Louis' opponents.

"I have fought them all from the days when I was a featherweight in Maine until I smashed my way into the heavyweight division. I have never been afraid of anyone that walked on two feet.

"Personally I think Louis is slow mentally, only a fair boxer, and he has been successful on account of the poor caliber of his opponents.

"When Louis makes a mistake in the ring he stumbles around like an amateur and has to get back into the first boxing position. He doesn't make a quick recovery after a blunder."

* * *

Says Louis Is Hard Puncher

McCOY DECLARED he considered Louis a hard rather than a great puncher.

"Louis doesn't knock his opponent out with a single punch like Dempsey used to do," said McCoy. "Joe hits hard, but he isn't a paralyzing socker. I shall be able to take his Sunday wallop and come back fighting.

"I think that if Louis and myself were each to hit a machine that would register the power of our blows, I would get a higher rating than the champion. Fortunately, I can hit with either hand. In the past I have dropped opponents with left hooks as well as with right hand punches.

"Most of Louis' opponents have been one handed fighters. Joe only had to worry about getting nailed by a left hook or a right hand smash. Next Monday night Louis had better keep both eyes open or he will get chilled."

McCoy did not talk in a boastful manner. He looks upon Louis as just another opponent he has to beat.

"Louis will probably be an overwhelming favorite," said McCoy, "but that isn't worrying me. He will be the one carrying the mental burden. You may think I'm crazy for saying it, but I'm going to win. I feel it inside of me."

McCoy will continue to work out at Kelley & Hayes' Gym for the remainder of the week.

With McCoy in town and ready for the battle of his career Louis decided to work every day this week at Johnny Buckley's Gym on Friend street. Louis cannot afford to take any more days off. He has a million dollars at stake on Monday night.

* * *

Sam Smith and Dez Wadsworth

SAM SMITH and C. Desmond (Dez) Wadsworth will bring to the Boxing Commission a wealth of sports experience. While neither Smith nor Wadsworth have been closely identified with the boxing game, each of them is enthusiastic about the ring sport and should not experience any difficulty in adapting themselves to their new duties.

Boxing has been conducted well by the Boxing Commission since the sport was first legalized during the days following the World War when Calvin Coolidge was Governor.

George LaPlante, Peter Carr and Eugene McSweeney have been in charge of the State's interest in boxing in recent years, and have done everything possible to help the condition of the sport. Carr died recently, while LaPlante's term has expired.

LaPlante will remain on the Commission until the appointments of Smith and Wadsworth have been approved by the Governor's Coun-

Continued on Page 41, Column 1

KIMBROUGH FLIES NORTH TO TALK WITH GRID YANKS

HOUSTON, Tex., Dec. 12 (AP)—John Kimbrough, the Texas A. & M. All-America fullback, boarded a plane today for New York—the guest of the New York Yankees of the Americ[illegible] League.

[illegible] and Jack McBride, [illegible] Yankees dared [illegible] Kimbrough and agreed [illegible] New Yorkers next [illegible].

"They have invited me up to see the town, meet some of the boys and have a good time," Kimbrough said. . . . "We may talk football, but right now I have no intentions of signing any contracts for next year."

[illegible] G. Henry head of the [illegible] which [illegible] the American [illegible] and every day in New York [illegible] Harmon of M[illegible] has not football at all [illegible] member of his team.

[illegible] already [illegible] Harmon's services [illegible].

[illegible] and Kimbrough [illegible] the National League [illegible] two up [illegible] by the Chicago [illegible] in the hands of [illegible] a strike for [illegible].

"JARRIN' JAWN" KIMBROUGH

All-America Fullback From Texas A. and M.

Harmon Will Turn Pro, Red Grange Insists

CHICAGO, Dec. 12 (INS)—Tom Harmon, [illegible] professional football, [illegible] if he doesn't.

A [illegible] Harmon ball player [illegible] Red Grange, who [illegible] as the "Galloping Ghost of the Midway," in the [illegible].

"I talked with Harmon a few days ago," Grange said today. "Right now he is tired of football.

"But next spring the boys at Ann Arbor will be called out for spring practice, and Harmon will

Continued on Page 41, Column 2

Wilson's Comeback Praised by Scribes

Six times this fall 40-year-old Jimmy Wilson strapped himself up with adhesive tape, buckled on his harness and ambled out on the field to do the catching for the Cincinnati Reds in the World Series.

For six games he handled the Reds' pitchers flawlessly, batted at a .353 clip and climaxed that startling performance by getting the only stolen base of the series.

That was hailed today as the year's outstanding competitive comeback in an Associated Press poll of 78 sports editors from coast to coast. Twenty-three put the new Chicago Cub manager at the head of the list. He got 102 points on a 3-2-1 scoring basis.

Wilson qualified on all counts under the heading of "Comebacks in Individual Competition." The same doesn't apply to the runner-up, Coach Clark Shaughnessy of Stanford, who was only six points back.

SHAUGHNESSY HONORED

Undoubtedly Stanford's football team made a fine comeback under Shaughnessy, and undoubtedly the record of the 1940 Shaughnessy Stanford team was far better than that of the 1939 Shaughnessy Chicago team.

Yet Shaughnessy hardly could be termed a competing athlete, nor did he make an actual comeback, since even in his poorest years at Chicago there wasn't any doubt of his ability as a coach.

Athlete and Sport	First-place Votes	Points
Jimmy Wilson, baseball	23	102
C. Shaughnessy, football	24	96
Schoolboy Rowe, baseball	9	57
Lawson Little, pro. golf	3	49
Max Baer, boxing	2	27
Fred Fitzsimmons, baseball	4	23
Gene Sarazen, pro. golf	1	20
Decorrevont, col. baseball	1	15
Dick Bartell, baseball	2	14
Lou Finney, baseball	3	9
Tax Carleton, baseball	2	9
Lew Jenkins, boxing	0	8
Dizzy Dean, baseball	1	5
Sammy Baugh pro. football	1	4
Rice football under J. Neely	0	4

Three Points Each—Joe DiMaggio, baseball (first-place vote); Lefty George, York, minor league baseball (first-place vote); Seabiscuit, horse racing.

Two Points Each—Lou Salica, boxing; Willie Hoppe, billiards; Buck Newsom, baseball; Ken Overlin, boxing; Jimmy Foxx as a catcher, baseball.

Compare Rose Bowl wine with any imported or domestic wine. Savings from import duties brings you fine wines at this popular price.

HORACE PARTRIDGE

SHOE SKATES

The kind you want—whether you're a hockey player, an advanced skater, or a once-in-a-while enthusiast.

CCM two-tone Bicker shoes, well reinforced, with hard box toes and felt padded tongue. CCM nickel tubular skates.

8.00 MAIL ORDERS FILLED

POST 10c EXTRA

Other Men's Outfits

Hard Box Toe with tubular skates

CCM's $ 00-17.00

3.00-17.50

Other makes 3.95-5.50

Girls' Outfits

With clear-cut tubular skates

3.95-5.50-7.50

Girls' Figure Outfits

5.75

9.75

12.00

Feature Value Ski Outfit—Hickory skis, Trailmaster bindings with Bildstein heel springs, tonkin poles. Outfit complete 8.50

Hickory Skis 5.50-7.00-8.50-11.50 and up

Ski Bindings 1.25-2.50-3.00-3.75-5.00

Ski Boots, Men's 5.50-6.50; Women's 5.50-6.50

Horace Partridge Co.

"EVERYTHING FOR SPORT"

55 FRANKLIN ST. A Few Steps From Wash. St.

ABSENCE OF PICS' ACES HURT TEAM ON ROAD

By SAM BROGNA

Boston's disappointing Olympics, winners of but two games out of 14 played in Eastern Amateur League competition, return to their home rink Saturday night for the first time in over two weeks.

Furnishing the opposition at the old depot will be the New York Rovers, another hard luck team that has been finding the going a bit rough of late. And on the Sabbath afternoon, the Pics face the River Vale Skeeters which handed the Olympics their 11th loss 7 to 2 last night and imbedded them deeper in the cellar.

Of the 14 games played, the best Coach Hago Harrington's outfit could do was defeat the Atlantic City Sea Gulls and the Rovers. The Sea Gulls' win on Sunday afternoon, Nov. 24, snapped their four-game losing streak. The Rovers' win took place last Sunday at Madison Square Garden, but only after the Pics had dropped six in a row.

PLAY IN ATLANTIC CITY

Since leaving the Garden on Thanksgiving night after a trouncing by the Rovers, the Olympics have been on the road, playing in every city that represents the league. Tonight's contest against Atlantic City will be their seventh.

Coach Harrington who has been having more than his share of troubles, will be bothered again tonight in Atlantic City. Against the River Vale Skeeters last night he was forced to ice a team minus the services of his three right wings, Paul Guibord, Danny Sullivan and Bob Jeremiah.

This trio which incidentally has been playing outstanding hockey, was forced to miss the trip because of business. Guibord and Jeremiah are the two leading score makers of the club.

GUIBORD TOP SCORER

Paul heads the list with 11 points—four goals and seven assists. Bob is the leading score getter with seven.

When they take to the ice Saturday night, a number of new faces will be in the lineup. The new comers are Harry Martin, hustling defenseman from New York, and Mid Belland, smooth-skating wing from Lewiston, Me.

Of the two, Martin has proved to be the tougher and the one most likely to become a favorite here in the Hub. He weighs less than any other of the Boston blue liners, yet he hits harder than any of them.

They'll Do It Every Time -:- Hatlo

LOOK! THERE'RE SOME NICE CHRISTMAS TREES - LET'S STOP AND GET ONE NOW.
NAH, THERE'S PLENTY OF TIME - PLENTY OF TIME. IT'D ONLY CLUTTER UP THE HOUSE.
XMAS TREES AND HOLIDAY WREATHS GET 'EM NOW.
THEES THE BEST TREE WHAT I GOT LEFT. I GEEV' HEEM YOU SPASHUL PRICE. TWO BOCK.
AND SO - ABOUT TWO DAYS BEFORE CHRISTMAS - THEY'LL DO IT EVERY TIME -
THANX TO MRS. BONNIE DONALDSON BERKLEY, MICH.
12-13

Shooters Advised to Use Peep Sights in Practice

Participants in the forthcoming William Randolph Hearst Citizen's Marksmanship Competition would find it paying dividends in accuracy to follow strictly along the lines of instructions on "aiming and sighting" published in the National Rifle Association rule book.

At the request of several riflemen we reprint this section of the N. R. A. Rule Book, as follows:

The rifleman looks through or over his sights at the targets. In target practice, peep sights should be used exclusively, because more accurate shooting can be done with this type of sight than with the open sight. Using the peep sight, the top of the front sight is brought up to the center of the peep, the bull's-eye appearing to rest on the top of the front sight.

If you attempt to hold the front sight in the center of the black bull's-eye it will tend to "fade out" and you will find yourself unable to always hold in the same place.

The rear sight may be likened to a hole in a fence. The nearer your eye to a knot-hole the better. You can see what's on the other side of the fence. The same thing is true in aiming a rifle. You are not seriously concerned about the hole in the rear sight, once you find it, but what is beyond, and you focus your eye on the bull's-eye. When using the open sight the front should be held parallel with the top of the rear sight.

Many of the modern target rifles are also equipped with a peep or aperture type of front sight. Using this sight equipment simply encircle the bull's-eye so that there is an even line of light around the outer edge of the bull's-eye and the inner edge of the aperture.

Attention to such important detail will make a major difference in the Hearst Rifle Shoot. The expert misses no opportunity to improve his accuracy.

MIAMI OPEN WINNER MUST BE SUPERMAN

MIAMI, Fla., Dec. 12 (AP)—The winner of the $10,000 Miami Open starting today will fit Fred Corcoran's specifications for a super golfer.

To qualify for that title, in the opinion of the Professional Golfers' Ass'n tournament bureau manager, a player must:

Drive like Jimmy Thompson or Sam Snead.

Hit long wood shots like Ben Hogan and Ed Oliver.

Use a spoon with the proficiency of Paul Runyan.

Play an all-around iron game like Tommy Armour, Henry Picard or Byron Nelson.

Handle mashie-niblick and sand trap strokes like Gene Sarazen or Johnny Revolta.

Putt like Horton Smith.

"That's just what the winner will have to do," Corcoran said. "Anybody playing like that over the Miami Springs course will card a 270 for the 72 holes—and that's about the score it will take to lift top money."

He added that any one of 15 players among the field of more than 200 is a super-golfer when he is "hot"—naming Hogan, Jimmy Demaret, Nelson, Picard, Snead, Ed Oliver, Harold McSpaden, Craig Wood, Clayton Heafner, Revolta, Sarazen, Smith, Runyan, Jimmy Hines and Jimmy Thomson.

"They can do everything well," the tournament arranger explained. **"There are a 150 others who can do most of the strokes, but are lacking in some respect.**

"A super-golfer must have everything."

Because of a string of sub-par practice rounds, McSpaden was the favorite to walk off with first prize of $2500 after the fourth 18-hole round Sunday afternoon. The slender professional knocked four strokes off par with a sparkling 66 yesterday.

Dick Chapman, the national champion, headed the list of amateurs, which included a pair of baseball players—Paul Derringer and Paul Waner—and Jim Ferrier, the Australian title-holder.

Two Argentine pros, Martin Pose and Eduardo Blasi, traveled 7000 miles to play.

Snead fired a 271 to win last year.

YALE SEXTET BELTS B. U.

NEW HAVEN, Ct., Dec. 12 (AP)—Yale overwhelmed Boston University, 12-0, in the first game of its hockey season.

Roger Hazen and Jim Carton of the defending Quadrangular League champions shared the scoring honors, the former caging three goals and the latter one with three assists.

The Angel Pins Leo Numa Twice

Surviving a series of savage maulings handed out by the veteran Leo Numa at the Arena, Marcel Tillet, better known as The Angel, retained his wrestling championship before 5000 persons at the Arena in the feature event of a show staged for the Newspapermen's Post of the American Legion.

The Angel took care of Leo in two straight falls, pinning the giant Numa in 16.05 with a body press to take care of the first stanza and belting him to the mat after 27.35 in go number two with one of his patented bear hugs.

Amateur Ringmen Duel in Worcester

Entries are pouring in for the second winter boxing show to be held at Mechanics Building, Worcester, tomorrow night when the amateur fighters will again swing into action.

Competition will be in the 118, 126, 135, 147 and 160 pound open classes while the novices will battle at 126, 135 and 147 pounds. Entries may be filed with Frank DeLucca, 22 Mechanics st., Worcester.

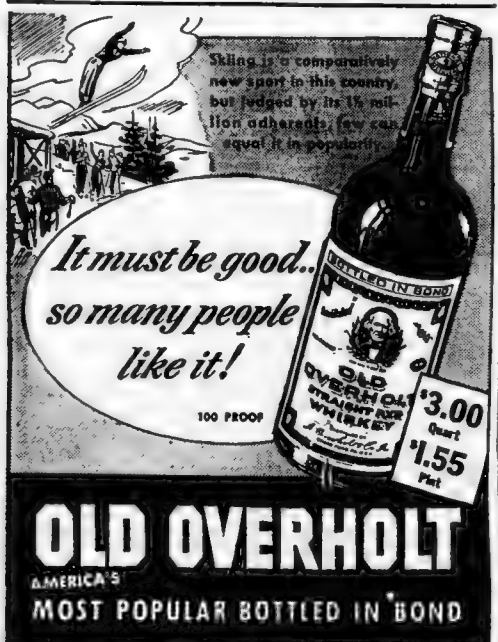
Skiing is a comparatively new sport in this country, but judged by its 15 million adherents, few can equal it in popularity
It must be good.. so many people like it!
100 PROOF
OLD OVERHOLT
STRAIGHT RYE WHISKEY
$3.00 Quart
$1.55 Pint
OLD OVERHOLT
AMERICA'S
MOST POPULAR BOTTLED IN BOND
NATIONAL DISTILLERS PRODUCTS CORPORATION
COPYRIGHT 1940, A. OVERHOLT & CO., INC., NEW YORK

ENTRY BLANK

THE WILLIAM RANDOLPH HEARST

CITIZEN MARKSMANSHIP COMPETITION

Mail this entry to:

RIFLE EDITOR, American-Record, Winthrop Sq., Boston, Mass.

Name of Team or League:_____

Secretary_____

Address: Street_____

City_____ State_____

Phone Number_____

NOTE: This competition is complementary to the Gallery Matches of the National Rifle Association and does not in any way conflict with them. Clubs or leagues may enter either or both of these gallery competitions.

Filing of a league or club entry comprises agreement to the rules of The William Randolph Hearst Citizen Marksmanship Competition.

SIGNED_____ SECRETARY

1940 DATE_____

B. C. Six May Lose Mee for Opener

OUT TO EQUAL GRID RECORD

Boston College's power-laden hockey team may be without the services of defenseman Bobby Mee when it opens its season against Yale Saturday night at New Haven. That's bad news for Boston College.

Mee, a junior letterman from Arlington, whom many of the local ice experts consider the best defenseman in college hockey, is nursing a knee injury similar to the hurt which kept Footballer Gene Goodreault out of the grid team's last two games.

Bob sustained the injury when he twisted his knee in practice last week. At the time of the accident the injury didn't appear serious, but at the ice Eagles' final pre-game practice session he was hardly able to skate. Discouraged by the handicap, the Arlington boy this morning was wondering if he'd even make the trip to New Haven.

LOADED WITH VETS

If Mee isn't ready to face the Ivy League Elis, Boston College may miss the bus in a game which Coach John "Shooks" Kelley terms the "most important B. C. hockey game of the last 15 years." Mee means that much to the Eagle six.

With the exception of the Arlington junior the Boston College squad, sprinkled from end to end with veteran material, is ready for its opening and just possibly its most important clash of the new season.

Capt. Johnny Pryor will head a six, made up of five lettermen (if Mee is ready) and one sophomore against the Eli. If Mee isn't in shape at whistle time Saturday, Joe Maguire, senior letterman, or Larry Houle, junior letter winner, will play right defense for the Kelleys.

SOPH ON DEFENSE

Ray Chaisson and Al Dumond, high scorers of the sextet which copped the New England College championship last winter, will team with Capt. Pryor on the first line. Bill McLaughlin, promising 180-pound sophomore from Stoneham, will play left defense. Hugh Sharkey, another junior letter winner will be in the goal.

Wally Boudreau, Cambridge sophomore, who is presently shuttling between football and hockey, and will go to New Orleans for the Sugar Bowl game with the grid squad, will take time out from his quarterbacking chores to center a powerful second line against the Elis. Walter, who is a brother of Jimmy Boudreau, junior letter winner, will team with Ralph Powers and Larry Babine, fast-skating sophomore.

If Boston College can tip Yale, the Chestnut Hill ice team may be able to scale heights comparative to the ones which the championship football squad has conquered. Saturday's clash at New Haven is to the icemen what the Tulane game earlier in the year at New Orleans was to the gridders.

NEWCOMER—Joe Arrone, sophomore, who is giving veteran Hugh Sharkey a run for first string custodian's post.

Boston Evening American Photo

BEST IN NATION—B. C. forward line, which is good enough to step into pro ranks right this minute. Left to right: Capt. John Pryor, Ray Chaisson, Al Dumond. Eagles open with Yale Saturday.

78 Frosh Report For N. U. Hockey

A club of 78 freshmen hockey candidates reported to Coach Herb Gallagher at the Arena this morning. Several former high school stars are included in the group.

Standout among the goal tenders was Bill Shannon, former Watertown High ace, who was a member of the Bay State All Stars last year. Paul Soma and Bob Otenti of Framingham and Tom White of Brookline were headliners among the defense men.

Walter Hurley, a main-stay on Newton High's Greater Boston League Championship last year, aided the forward line candidates. Frank Alward, former captain at Dedham High and his high school team mate, John Lally, also were included in the first group.

Other high school aspirants in hockey included Dick Connor and Bob Maker of Framingham and Perry McRobert of Natick. The Huskie Cubs will practice with the varsity at the Arena.

Here's how

Burris Jenkins views the SPORTS UPSETS OF 1940

Here's how

THE WISE DRINKER SEES THE BEST VALUE "SET-UP"

SEAGRAM'S 5 Crown is the wise drinker's choice. It's great alone—and makes a superb difference in mixed drinks.

Seagram's 5 CROWN gives the blending perfection that you expect only in a more expensive whiskey.

Satisfaction IS SURE when you buy this popular price brand—it's a great value.

It never fails TO PLEASE. Seagram's controlled blending keeps the taste uniform.

Smart drinkers will ALWAYS insist on Seagram's 5 Crown. Ask for it today.

Here's how...

SAY SEAGRAM'S ... AND BE SURE!

Seagram's 5 Crown THE BLENDED WHISKEY FOR EVERY DRINK

Seagram's 5 Crown Blended Whiskey. 72½% Neutral Spirits Distilled from Grain. 90 proof. Seagram-Distillers Corp., N. Y.

ROOM AND BOARD By Eugene Ahern

SAY, CHIEF,—I HAVE TO TAKE MY GIRL OUT TO DINNER AND A SHOW TONIGHT, BUT I DIDN'T GET TO THE BANK,—SO, AH—WILL YOU LOAN ME A LITTLE WAMPUM?—ABOUT FIVE
ME GOT HEAP MONEY MADE UM PAPER!—NO LIKE!—YOU TAKE UM THIS AND MAKE TRADE FOR BROWN PENNY WITH INDIAN CHIEF, MY GRAND-FATHER, ON IT!
MY WORD'S A $50-BILL! GULP—NOW ROBIN, YOU MUST BRING BACK THE CHANGE!—WAIT,—I'LL GO WITH YOU!—
LOOK AT THAT SPINACH!—AND HE CARRIES IT IN A BASKET!
AND DON'T FORGET THAT CHANGE!
Gene Ahern

Charles Town Results

FIRST RACE—Purse $[illegible], claiming, 3-year-olds and up, about 4½ furlongs. Time, Fast.

Horse	Wt	P	St	Fin	Jockey	BETTING St.	P.	Sh.	Eq. to 1
Lead Purse	112	5	3	1	Iten	$5.20	$3.60	$3.20	$1.60
Hot Toy	112	6	4	2	Kelly	—	11.00	7.60	27.10
Vienna	109	1	1	3	Eversole	—	—	7.00	14.70
Gold Bracelet	111	4	2	4	Bond-Wolfe				9.70
Barrita	109	3	5	5	Kirk				5.20
Grey Lassie	109	2	6	6	Lester				5.20
Farming Jewel	112	7	7	dr	Chigarett				4.90
High Aim	109	8	8	8	Everett				15.70

Scratched—Rocket, Peace.

Also bet on—Mike's Grace, Paper Drop, Winking Man.

Lead Purse [illegible] at any stage, but was kept under restraint and could not keep up early responses when asked to call upon [illegible] was not keen early speed and held on well enough. Gold Bracelet was [illegible] ground. Barrita was hold safe when [illegible] Grey Lassie [illegible] Farming Jewel had no excuses. Finishing [illegible] High Aim was outrun.

SECOND—Fusionette (Root), 19.40, 10.40, 6.80; Regalia (Everett), 8.00, 5.40; Wise Kitty (Eversole), 4.60. Off 2:10½. Also: Misinformer, Gold Cap II, Blackfast, Glow On, Pop's Sister.

Daily Double of Fusionette and Irish Mirth paid $151.40

THIRD—Irish Mirth (Friedman), 17.20, 11.80, 8.00; Corsica (Sisto), 12.40, 9.60; Major B. (McDonald), 5.80. Off 2:37. Also: Chancer, Scullery Maid, Ravenhurst, Royal Veil, Challante.

FOURTH RACE

1—Lorna
2—Minnie Pins
3—Merna
4—Menen
5—Goodwing
6—Swing It
7—Ismail
8—Tontanna

First | Second | Third

Charles Town Entries

FOR FRIDAY, DEC. 13

FIRST RACE—Purse $100, claiming, 4-year-olds and up, Charles Town course (1½):

1 xWaugh Scout 106 8 Paper Drop 111
2 xRegh Tetrh 106 9 Pom Maxw 105
3 xMillie Drift 103 10 Wee Fred 111
4 xMike's Grace 103 11 Chimamista 107
5 Lady Tratoe 108 12 Gales Sweep 111
6 Denlin 108 13 Winking Man 109
7 xPark Saddle 106 14 Peace Lass 109

SECOND RACE—Purse $[illegible] claiming, 3-year-olds and up, about 4½ furlongs, about (1¼):

1 Celay 111 8 Rutterman 110
2 Dave A nder 108 9 xRona H. Wynn 109
3 Kirk On 102 10 xDuffer 109
4 Gaitee 111 11 Jupiter High 105
5 Queery 108 12 Peppermint 110
6 Lady Doctor 105 13 Chesswinner 116
7 Ellonhead 110 14 Ecopan 105

THIRD RACE—Purse $100, claiming, 3 year-olds and up, 1 1-16 miles (1¼):

1 Lake shore 116 8 H. 116
2 Cleaning 116 9 [illegible] 113
3 Big Gus 116 10 xMercurian 105
4 xCuster 111 11 Cooper Dyes 113
5 Bobbie's Boy 111 12 [illegible] 116
6 xBus Cocne 108 13 [illegible] 111
7 Dustless 116 14 [illegible] 116

FOURTH RACE—Purse $[illegible] three-year-olds at 1 [illegible]

1 Big Steel 113 6 [illegible] 107
2 xxNavigation 105 7 [illegible] 113
3 Monk Sandow 113 8 [illegible] 113
4 xxSidney Gorge 111 9 Bl[illegible] 113
5 Vendor's Lien 116
aA. J. Bowman entry.

FIFTH RACE—Purse $[illegible] 6½ furlongs (1¼):

1 Jersa 109 7 Tr. Pur 107
2 Seaflame 108 10 Bl[illegible] Up 113
3 Gradatim 110 11 A. [illegible] 107
4 Orkney Lass 107 12 Alt[illegible] Up 109
5 Rippaing On 111 13 Ada [illegible] 106
6 xxMaster 109 14 Town Lass 110
Allocate and Kolseth entries.

SIXTH RACE—Purse $800, Hoosier handicap, 3-year-olds and up, Charles Town course (7):

1 Red Wrack 121 5 Shalleen 105
2 Randies Queen 114 6 xPromiva 100
3 Pimlico Lady 114 7 Irish Mirth 105
4 xHere Goes 112

SEVENTH RACE—Purse $500, claiming, 3-year-olds and up, 1 1-16 miles (1¼):

1 xMorocco D. 104 8 Clymene 109
2 xToni 104 9 Asterisk 109
3 Remolee 115 10 Heel Dust 112
4 Petee Lad 112 11 Welsh Lad 112
5 Upseedutch 112 12 Dark Friend 112
6 Rebuttal 112 13 Santan 112
7 First Fling 112 14 xCharles F. 107

EIGHTH RACE—Substitute, Purse $400, claiming, 3-year-olds and up, Charles Town course (1¼):

1 Stone Haven 108 8 Swale 113
2 Silver Beam 105 9 Morn'g Flight 111
3 Jeane Jock 105 10 Ann Edwin 105
4 Dona Montez 108 11 Tell Me 105
5 xArrow Girl 100 12 xDurable 103
6 xRise 'n' Sh'e 103 13 Chief Hollis" 111
7 xWesting 105 14 xLucky D'cky 108
xApprentice allowance claimed.
Weather cloudy; track fast.

Scratches

AT CHARLES TOWN

3—Balkanese, Dominica, Suburbanite, Din, Dave Lander, Bide Your Time.

4—Upseedutch, Custer, Petee Lad, Toni, Channing, Chief Evergreen.

7—Brazen Huswy, Heel Dust, Abbots Lark, Brown Knight, Miss Ksar, Bleuheim Rose.

8—Substitute race is declared off. Weather cloudy; track fast.

AT BAY MEADOWS

1—Don Listo, Sonny Blarney, Lady Polmelian, Herod Ann.

3—Miscreant, Hi Cliff, Macphalaris, King Black.

4—Uneasy.

8 (sub.)—Declared off. Weather clear; track fast.

Bruins Bring Up Two New Rookies for Test

Manager Art Ross of the Bruins has ordered Gordon Bruce, left wing, and Terry Reardon, center, both of the Hershey team of the American Hockey League, to report for Bruins practice at the Garden this afternoon.

Decision to call up the two Bruins rookies, both 21 years of age, was made by Ross after Bruins' 6-2 win over the Rangers on Tuesday night and was occasioned in some respect by the fractured nose suffered by left winger Herb Cain which will keep him out of play for about ten days.

PLANS DOUBTFUL

The move is the first that Ross has made to change his "stand pat" policy so far as the Bruins are concerned. Ross explained his recall of Ross and Reardon by the following remarks

"I have not seen either player since the Bruins started this season. We have a week of practice coming up and it is as good a time as any for me to look them over. Naturally, I don't want to ruin the Hershey team by taking two of their best forwards away from them, and I can't say now whether Bruce and Reardon will stay up, and if so what will be done about Hershey. My present plans are to play Bruce at left wing in the third line against the Toronto Leafs on Tuesday. We will need every bit of strength we have to stop that fine Toronto team."

FIRST TIME FOR BRUCE

Gordie Bruce has never played in Boston. He is 21 years old, weighs 167 pounds and is 5 feet 10 inches tall. Bruce turned professional in 1939 after having played two years of amateur hockey. During his last year at Glebe with the Glebe Collegiates in the Ottawa High School League he scored 15 goals and 13 assists. He played with Sudbury Wolves in the N. O. H. A. in 1937-38 and had 16 goals and 14 assists; with the North Bay Trappers in 1938-39 with 51 points, 27 goals and 24 assists. Playing his first year with Hershey in 1939-40 he has 11 goals and 9 assists. This year, the latest scoring statistics of the American League, not including games last week, gave him 8 goals and 3 assists.

TERRY PRO THREE YEARS

Terry Reardon has played in Boston for two brief periods as a member of the Bruins. A year ago he played center for the Bruins in the final playoff game with Rangers in New York, capturing the admiration of the Boston followers by his smart and aggressive play.

Terry is playing his third year of professional hockey. He turned pro in 1938 playing with the Hershey Bears when he got 9 goals and 20 assists. A year ago he had 13 goals and 24 assists over the regular season and scored four goals for Hershey in the playoffs. He is a right hand shot.

Sports Bulletin

	Temperature	Skiing
Bartlett, N. H.	22	Good
Bridgton, Me.	22	Fair
Canaan, N. H.	14	Fair
Cannon Mt. (Tram'y), N. H.	14	Fair
Dartmouth Region, N. H.	17	Fair
Intervale, N. H.	23	Poor
Jackson, N. H.	20	Good
Lacmin (Gilford), N. H.	24	Fair
Lancaster, N. H.	10	Fair
Mont-real, Mts., Can.	4	Fair
Lincoln, N. H.	17	Good
Littleton, N. H.	19	Fair
Monadnock Region, N. H.	34	Poor
New found Region, N. H.	24	Good
North Conway, N. H.	24	Good
North Woodstock, N. H.	17	Good
Ossipee Region, N. H.	24	Fair
Pinkham Notch, N. H.	22	Good
Plymouth, N. H.	20	Fair
Quebec (Le Beauport), Can.	13	Good
Stowe (Mt. Mansfield), Vt.	14	Good
Sunapee Region, N. H.	22	Fair
Tamworth Region, N. H.	27	Fair
Waterville Valley, N. H.	17	Good
Whitefield, N. H.	14	Poor
Wolfeboro, N. H.	24	Poor
Woodstock, N. H.	20	Fair

Trips arranged for Laconia, N. H., Plymouth ,Lisbon, Littleton, Whitefield, Lancaster, White River Jct., (Woodstock, Vt. and Hanover, N. H.) Mt. Whittier (Tamworth, Wonalancet and Chocorua) Conway, North Conway, Intervale (Glen, Jackson, Bartlett, Pinkham Notch).)

LATEST OF DYNASTY—Phil Sanford, Jr., son of one of most talented athletes in Medford High history. Junior centers first Medford High line. Medford opens Mystic Valley League season Saturday against Belmont

Another Sanford Goes Into Action

Another member of the famous Sanford athletic family will swing into action for Medford Saturday, when the Mystic hockey team faces off against Belmont in the Garden in the Greater Boston Hockey League opener.

He is Phil, Jr., and is holding down the center berth on the first line. His father is remembered as one of Medford's best all-around athletes, starring in both hockey and baseball, and brother Chet capped four years playing baseball for the Blue and White by starring in college and professional ranks.

Young Phil packs a hard left hand shot and is rated by his coach as one of the smartest play makers around opposing nets in the Greater Boston League.

College Basketball

Scranton 62, Morris-Harvey 41.
Oklahoma Aggies 48, Texas 42
Oklahoma 43, Southern Methodist 34.
Pittsburgh Teachers 39, Central Oklahoma Teachers 23.
Oregon 50, Canisius 42
Rutgers 31 Trenton Teachers 28.
Harvard 47, Brown 31
Becker's 61, Salem Teachers 34
Drew University 70, Bloomfield Teachers 27
Newark University 57, Rutgers Pharmacy 30.
Rutgers 31, Trenton Teachers 28.
Washington State 41, Montana 36
Defiance 63, Tiffin 42
Youngstown 35, Hiram 48.
Temple 34, Muhlenberg 21
Harvard Frosh 48, Brown Frosh 44.
Stevens 59 Cathedral 28.
Franklin 36, Ball State 29
Indiana State 41, Oakland City 39.
Centenary 43, Magnolia, Ark., A. & M. 26.
Franklin & Marshall 48, Clark 40.
West Texas Teachers 86, So. Dakota U 41
East Central College 45, East Texas State Teachers 33
Baylor 50, Ste. Stephen F. Austin Teachers 45

Charles Town Mutuels

1-2-7 Races	$301.40
1-2-3-3-7 Races	363.40
7 Races	429.00
Three races	$266.20
Five races	340.40
Seven races	429.00

JOE & ASBESTOS
Weekly Turf Booklet
NOW 15c—LARGER, MORE PAGES
Published Every Monday with Special List of Long Shots
Simply send 15c for booklet. Don't miss the Lucky secret code in cartoons.
To pay for printing and handling send a self-addressed, stamped envelope for return mail, local (2c), out of town (3c). Back issues of each sent upon request. Address Joe and Asbestos, Daily Record or Boston American, 5 Winthrop Square, Boston, Mass. Letters that do not contain 15 cents and a self-addressed stamped envelope WILL NOT BE ANSWERED.

Caraway Quits At Mass. State

AMHERST, Mass., Dec. 12 (AP)—The resignation of Elbert F. Caraway as football and baseball coach at Massachusets State College was announced today by President Hugh P. Baker. Caraway came to State in 1936 from Lehigh University. A successor has not yet been chosen.

Money. Don't ask friends. It's embarrassing. See the Money to Loan Ads in the Record-American.

GRID COACHES DUST OFF 'T' MODELS

Football coaches everywhere are jostling each other in a mad rush to hop on the T-formation bandwagon.

The o'dest, most antiquated offensive formation of the gridiron, one outmoded and tossed in the discard decades ago, has been prettied up and lo!—it becomes the sensation of the 1940 season.

Gridiron Row is all agog over the T-formation, and when next fall's pigskin warriors assemble for the national football campaign, it is certain that the old business of the quarterback taking the ball direct from center and feeding it to his backfield mates as the latter reach full flight will be generally in practice.

STANFORD'S SUCCESS

All this T-formation business is the aftermath of the notable successes achieved with it by Clark Shaughnessy of Stanford and George Halas of the Chicago (po) Bears.

Because Shaughnessy resurrected the old "T" and made it work, a season which loomed as dismal for Stanford proved to be a triumphal procession, so that the Cardinals were a sure-fire bet to make the Rose Bowl from mid-season on.

And because Shaugnessy had faith in an old football principle of offense, he became the miracle coach of the year, and only today was voted second best "comeback athlete of the year," next to Jimmy Wilson.

It was Halas, however, who made disciples of new-fangled ideas sit up and take notice. When his Bears ran riot through the Washington Redskins to the unprecedented tune of 73-0 last Cunday the rush was on.

B. C. USES VARIATION

Boston College lines up somewhat along the lines of the "T." But actually there is a distinct difference. Quarterback Hank Toczylowski takes his position behind guard rather than center, and the pivotman passes direct to the ball carrier.

An indication of the trend towards the "T" for the coming year is a visit planned by Jimmy Conzelman, coach of the Chicago Cardinals, to Auburn next spring.

There he will sit down with Coach Jack Meagher and attempt to incorporate "T" plays and the famous Notre Dame formation into the one system.

College football coaches are forever scouting each other, eternally seeking new ideas.

Let one come up with a matter of offense or defense which works and soon the same system will be employed on gridirons thousands of miles apart.

THERE'S NOTHING NEW

That there's nothing new under the sun was never better proved than the remarkable revival of the T-formation.

Both Halas and Shaughnessy were quick to see that the conditions of defense which made the old "T" workable had been removed. In the old days when the "T" was standard almost everywhere, it's adaptability was broken down because of the usual seven-man line.

There was tremendous power generated from it. But backs had to be outstanding, and a quarterback perforce had to be an artist at handling the bal.

Eventually the formation lost its effectiveness because its use was confined mostly to play directed betwen the opposing tackles.

It lacked strength to the outside

Continued on Page 42, Column 3

BOB EDGE MAYOR TOBIN FRANK LEAHY FR. GALLAGHER

HONOR TO EAGLES ON AIR—Bob Edge of Columbia Broadcasting System interviews Mayor Tobin of Boston in New York radio studio after presenting of Lambert Trophy to Boston College last night. Rev. Louis J. Gallagher, S. J., right, former president of B. C., accepted the trophy on behalf of B. C. Head Coach Leahy is in the group. Tobin told the world that 5000 Bostonians would travel to New Orleans to see the Eastern champion Eagles battle Tennessee.

Tom Harmon Will Turn Pro, Says Grange

Continued From Page 37

be out there on the sidelines watching.

"And next fall he'll get the urge to go out and throw the ball around. And then he'll be lost."

Anyway, Grange said, Harmon should do the thing he knows how to do best, "and he knows plenty of football."

The Michigan All-America back can make more money playing football than doing anything else, Grange said, and he ought to cash in.

"While he won't get the $25,000 he's asking," Red said, "he might be able to get a two-year contract at $15,000 per season, and my advice to Tom would be 'take it.'

"There are plenty of sports broadcasters, and few of them are making $15,000 for a three-month season (Harmon has stated he prefers a job as a radio announcer to a pro football career). And Tom doesn't know he could hold down a radio job. But he should know he can hold down a football job on any man's team."

BANGOR SKIING SCHEDULE OUT

The Penobscot Valley Ski Club of Bangor, Me., has made up the following tentative schedule for the coming winter season:

Dec. 29—Club race at Garland, Me.
Jan. 19—Visit Camden Outing Club.
Feb. 9—Bald Mt. Outing.
Feb. 16—Camden Carnival.
March 2—Team Trials at Bald Mt.
March 9—Bald Mt. Trophy Races.

EAGLES PRESENTED LAMBERT TROPHY

NEW YORK, Dec. 12 (AP)—The Boston College Eagles can, if they wish, take along more than their clippings when they go to New Orleans to face Tennessee in the Sugar Bowl on New Year's Day.

Last night they received substantial proof of their prowess in the form of the Lambert Trophy, a handsome piece emblematic of the unofficial eastern football championship.

The trophy, won last year by Cornell, was presented to the school and to Coach Frank Leahy at a banquet attended by scores of notables of the sports world.

The award is made by the Lambert Brothers, Henry and Victor, in memory of their father.

Leahy, whose Eagles have lost only one regular season game out of 20 they have played since he took charge two years ago, heard himself hailed as one of the giants of his profession.

Mayor Maurice J. Tobin of Boston came down for the presentation.

Francis Wallace, football writer and novelist, "explained" Leahy's quick success as a head coach by the fact that Leahy broke a leg in his last season at Notre Dame and was unable to play.

This was Knute Rockne's last year as coach of the Irish, Wallace recalled, and he was laid up in the hospital a good bit of the time, himself, with an ailing leg.

So, with time heavy on his hands, the "Rock" regaled Leahy for hours about the fine points of coaching, and Leahy must have listened attentively.

300,000 TO SIT IN AT BOWLS

By International News Service

Advance sales indicate today that some 300,000 football fans will pay close to $1,000,000 to see five bowl games and the East-West Shriners game on New Year's Day.

This comes under the head of big business and, budgets for college sports being what they are, it is not surprising that every graduate manager in the country has his eye on a Bowl bid each fall.

The Rose Bowl, of course, is the most lucrative of the lot. It seems certain that at least 90,000 will pay around $300,000 to see Nebraska play Stanford at Pasadena.

Each college will get about $100,000, and many a school runs its entire sports program for the year on a smaller sum.

40,000 AT MIAMI

San Franciscans, 60,000 strong, will lay out at least $150,000 for their East-West charity game.

Fordham and Texas Aggies will play to 45,000 and more than $100,000 in the Cotton Bowl at Dallas.

The unbeaten behemoths from Boston College and Tennessee will do their stuff in the Sugar Bowl at New Orleans, and 55,000 will spend at least $125,000 for this one.

The Orange Bowl in Miami will draw a capacity crowd of 40,000, who will be only too glad to pay perhaps $80,000 to see Georgetown clash with Mississippi State.

And out in El Paso's Sun Bowl 15,000 will go for at least $25,000 to watch Temple play Western Reserve.

The Broadway bookies today are offering the following odds on each of these games:

STANFORD 7 TO 5

Stanford is 7 to 5 favorite over Nebraska. Texas Aggies are 8 to 5 over Fordham. Boston College and Tennessee are quoted at 4 to 5 and pick 'em. Temple is 7 to 5 over Western Reserve. Georgetown is 6 to 5 over Mississippi State. And the East is 9 to 5 over the West in the Shriners' game.

The bookies may not be out of line on these odds, but it would not be at all surprising to see the less favored team win.

That they themselves think the games are a tossup is indicated by the 5 to 1 odds they are offering that you cannot pick three winners in the six games, ties to count against you.

The one sure bet is that the fans are going to see a great football game no matter which bowl they enter.

MR. BOSTON SAYS:

Continued From Page 37

cil. When he steps out of office, LaPlante will carry with him the best interests of those persons who came in contact with him during his term on the Commission.

McSweeney, as head of the Department of Public Safety, will continue to serve on the Commission. On account of his numerous other State duties, McSweeney will permit Smith and Wadsworth to carry on the work of the Commission.

Sam Smith became famous as a referee of wrestling bouts. He has also been athletic director of the Roxbury Y. M. H. A. and has coached basketball, track and boxing teams.

Wadsworth is best known as director of the B. A. A. Marathon. Dez knows more about track sports than anyone in town.

Wadsworth had a front row seat at the New England finals of the All-America boxing tournament. He has always had a keen interest in the simon pure ring game.

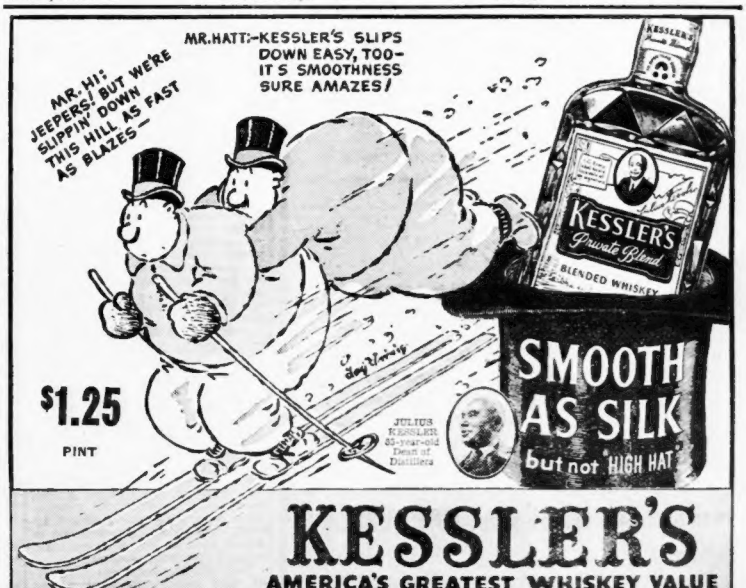
MR. HI: JEEPERS! BUT WE'RE SLIPPIN' DOWN THIS HILL AS FAST AS BLAZES—
MR. HATT:—KESSLER'S SLIPS DOWN EASY, TOO— IT'S SMOOTHNESS SURE AMAZES!
KESSLER'S
Private Blend
BLENDED WHISKEY
$1.25
PINT
JULIUS KESSLER, 45-year-old Dean of Distillers
SMOOTH AS SILK
but not HIGH HAT
KESSLER'S
AMERICA'S GREATEST WHISKEY VALUE
KESSLER'S PRIVATE BLEND—A BLENDED WHISKEY. 75% Neutral Spirits distilled from Grain. 90 Proof.
Julius Kessler Distilling Co., Incorporated, Baltimore, Md.; Lawrenceburg, Indiana.

Belloise Sees K. O.

NEW YORK, Dec. 12 (INS)—Whether youth or age profits most by a tough fight may be demonstrated in Madison Square Garden tomorrow night when the veteran Ken Overlin once more lays his middleweight title on the line in a 15-round battle with young Steve Belloise.

You may recall that in their last meeting Overlin eked out a very narrow decision, but before doing so Belloise had the champion on the deck and almost out.

"This time," said the Bronx belter today, "Overlin won't get away from me. I'll stop him sure. If I hadn't been over anxious I'd have finished him last time.

FIRST ROUTE FIGHT

"That was my first 15-round fight. In fact, it was the first time I ever had to travel more than eight rounds and I wasn't quite sure that I could go the route. Now I know that I can go the distance better than Overlin. Watch me take him this trip."

The foregoing quotation was faithfully reported to Overlin, who laughed, and remarked:

"Young fellows certainly are cocky, aren't they? Well, I don't blame him. I was the same way myself when I was a kid. But don't think for one minute the old man is going to let the kid tag him with a sucker right hand again as he did last time.

"I know he's a terrific puncher. He convinced me of that in a hurry. But I think I've learned all he's got, and this time I figure to maneuver him around and get the duke."

ADMITS LACK OF PUNCH

Then he has no hope of stopping the kid?

"I should say not!" the champion exclaimed. "I never stopped anybody who didn't have a glass jaw, and this kid can take it."

Strangely enough, ringside veterans look at the fight in the same way. Some think Belloise's superior punching and youth will bring him the title. Others think Overlin will outsmart the youngster.

The gamblers have made Overlin a 6 to 5 choice, but declare they would not be surprised if the price is even money at bell-time.

West End House Faces Tough Foe

The undefeated West End House expects its toughest opposition of the season to date when it plays the famous West New York Club at the Blossom st. gym Saturday night.

The Mikola A. C. of New York, which lost in the last few minutes of play at the West End House last Saturday, characterized the West New York team as one of the outstanding basketball teams in the Metropolitan district.

CONN PLANS TO SCOUT LOUIS, M'COY

Billy Conn, who has practically abandoned his light heavyweight realm and is looking for the heavyweight crown, will climb through the ropes at the Garden next Monday and challenge the winner of the Joe Louis-Al McCoy 15-round championship battle to a fist fight.

Conn wired Matchmaker Rip Valenti of the Goodwin A. C. to save him a seat down front because he's coming here to shout a challenge and to "scout" both McCoy and Louis. Conn, incidentally, is one who does not think the Brown Bomber has any pop-over in McCoy.

CONN SEEKS LOUIS BOUT

Conn is quoted as stating recently that McCoy gave him plenty of trouble and that he thinks Louis will have the same. Conn, by the way, does not think too highly of Louis. He is anxious to get in with the Bomber without delay but his master-minds are having a caution and holding him back until he grows to be a bigger boy.

McCoy's last fight was with Conn in the Garden ring and Al didn't miss by much of winning and thus recording a most startling upset. He and his pilot, Bill Brennan, claim that but for Conn's out-of-bounds punches McCoy would have had enough stamina left for a closing rally which would undoubtedly have gained him the decision.

With McCoy popping off and Conn yelling so loud he can be heard all the way from Pittsburgh and the public in a clamor for the tickets to the Goodwin A. C. classic, the Brown Bomber is remaining as indifferent and nonchalant as ever. In fact he has nothing to say, except that maybe McCoy is talking a little too much and that he might come to regret it.

LOUIS SHOWS CROWD

Quietly and methodically, with neither a smile nor a grimace, Louis is going about his conditioning work, while attracting a big crowd to Buckley's gym where he is annihilating his sparring partners. Joe is generally very generous with them but bears down for a minute or so of each sparring round and really leaves them limp with short left hooks which travel but inches, and destructive rights at longer range.

An attractive preliminary card for Boston's first heavyweight championship fight which threatens to draw a record crowd to the Garden, consists of five six-rounders: Frankie Britt vs. Holman Williams, Billy Tordiglione vs. Fred Cabral, Al Dutra vs. Nick Sullo, Bill Weinberg vs. Tony Ferry, and Harold Harris vs. Frank Topazio.

"CHRISTMAS GREETINGS"—Al McCoy promises to give Joe Louis nothing but leather for Christmas and shows a sample of gift. "This is all he'll see Monday," Al forecasts.

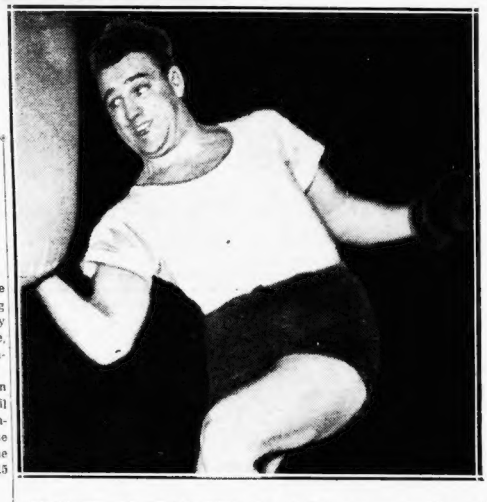

"THERE'S THE CLINCHER"—Al McCoy drives terrific right into heavy bag at Kelley's as he prepares for Monday bout with Champion Joe Louis. Note the vigor with which McCoy punches. He's out to stop the king.

Red Sox, Nats Open 1941 in Washington

CHICAGO, Dec. 12 (INS)—The stage was set today for the opening day of the 1941 baseball season by Ford Frick and Will Harridge, president, respectively, of the National and American leagues.

As per custom the American League inaugural will be on April 14 with Boston playing at Washington. This will be the only game in either league that day. The complete schedules for April 15 follow:

NATIONAL LEAGUE

St. Louis at Cincinnati.
Pittsburgh at Chicago.
Boston at Philadelphia.
New York at Brooklyn.

AMERICAN LEAGUE

Washington at Boston.
Chicago at Cleveland.
Philadelphia at New York.
Detroit at St. Louis.

Pytlak Deal Fails as Sox Ask for Heath

CHICAGO, Dec. 12—Well, the smoke of the battle has died down here and the dawn's early light finds the Red Sox still without a first class catcher and Roger Cramer still member of the clan.

For a few hours it looked as though Frankie Pytlak, baseball's number one hypochondriac, but a pretty fair receiver, was due to come to Boston in exchange for Doc, but Joe Cronin refused to settle for Frankie alone as compensation for the loss of the highly talented, though disgruntled Cramer.

Cronin and the Cleveland mastermind, Cy Slapnicka, hemmed and hawed for better than two hours last night, but the No Go sign was written all over Joe's Irish pan when he emerged from the conference.

Cronin contended he was entitled to Jeff Heath, along with Pytlak, for turning Cramer over to the Indians, but Slapnicka refused to part with Jeff, despite the fact he has failed the Indians miserably the past two seasons.

Failure of Cronin to swing the deal for Pytlak leaves the Red Sox just about where they were last year as far as their battery outlook is concerned, which means it looks like another one of those seasons for Clan Cronin.

Most significant fact of the meeting was that no one, Cronin included, attempted to talk Connie Mack into parting with his great young catcher, Frankie Hayes.

Boston fandom was hoping that Connie would succumb to the magic carried around by Tom Yawkey in his pocketbook and part with Hayes.

Now it looks as though Connie meant it when he said he is building for another pennant and will keep all his top-flight operatives.

However, it's still a long stretch to the opening whistle, and maybe, between now and then, Cronin can come up with a man to fill the spot Jimmy Foxx insists he has definitely abandoned.

Grid Coaches in Rush To Renovate 'T' Models

Continued From Page 41

because of the defensive seven-man line and the close backers-up who were taking little chance playing close in because the forward-pass threat was a minus quantity at the time.

Gradually the game opened up, passing became an integral part of a successful scheme of scoring, six and then five-man lines came into prominence. And the final straw was a four-man defensive line employed by Dick Harlow against Yale this year.

TUSS' TRIPLE WINGBACK

These defensive trends removed many of the obstacles to the success of the T-formation which had given way to the single wingback. This called for the flanking of the defensive tackle with a wingback which made it a simpler matter to run flanking plays.

When the offense began to box the defensive tackle by means of the wingback, the defense started to overshift to offset the scheme. Then was born the double-wingback, and Tuss McLaughrey of Brown went as far as to introduce a triple-wingback system.

Naturally the hundreds of coaches who follow the leaders and make use of the "T" next year will not meet equal successes.

It takes the right type of manpower and ball carriers to make it go, and of course, the defense will catch up with the offense change as soon as the smart coaches sit down with paper and pencil and complete their interminable diagrams.

Essential to the "T's" success is the quarterback who handles the ball on almost every play. The Bears have such men in abundance. There are few better anywhere at this particular assignment than Sid Luckman, Bernie Masterson and Solly Sherman.

Their job calls first, for perfect timing. The quarter must feed the ball to the ball carrier at the exact split second. He must be the team's forward passer. He must employ deception, faking feeding the ball to one back, then another and often giving it to the third man, who hits into the line past him.

As the Bears run from the "T," they need little more than quick opening plays with brush blocks rather than direct blocks. A slight jostling block does the trick rather than an anchored block.

With a man in motion always toward the flank, one defensive man has to stay out wide to protect against flanker plays and thereby enhances the chance of the play succeeding.

Gil Dobie used to say there was no better formation in football than the "T."

ANNE PAGE WINS

ATLANTIC CITY, N. J., Dec. 12 (INS)—Anne Page of Merion, Pa., dethroned defending champion Hope Knowles of Philadelphia, 15-8, 8-15, 15-11 and 15-9, to win the Atlantic coast squash racquets championship.

BE GOOD TO YOURSELF

Pamper your palate. Cater to the connoisseur in you. Drink *the Perfectly Balanced Blended Whiskey* —Carstairs White Seal. Made especially for you . . . for "The Man Who Cares". Today, at your favorite bar or package store, say "Carstairs". A name of character since 1788.

THE MAN WHO CARES SAYS: CARSTAIRS

Blended Whiskey, 86.8 Proof, 72% Grain Neutral Spirits. Carstairs Bros. Distilling Co., Inc., New York City

BLONDIE — **Go On and Lick Your Stamps!**

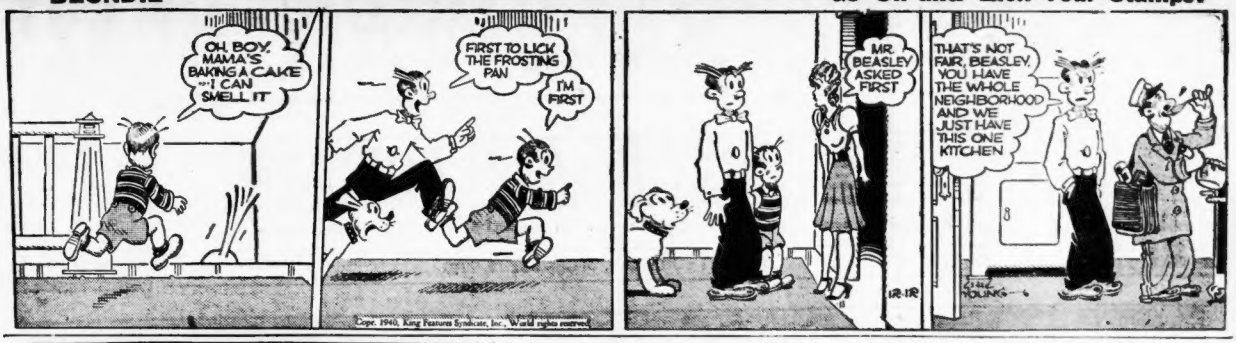
OH BOY, MAMA'S BAKING A CAKE —I CAN SMELL IT
FIRST TO LICK THE FROSTING PAN
I'M FIRST
MR. BEASLEY ASKED FIRST
THAT'S NOT FAIR, BEASLEY, YOU HAVE THE WHOLE NEIGHBORHOOD AND WE JUST HAVE THIS ONE KITCHEN
Chic Young
Copr. 1940, King Features Syndicate, Inc., World rights reserved.

RADIO LOG

1470 WMEX ASCAP | 1410 WAAB MUTUAL | 1230 WNAC NBC-RED | 1120 WCOP ASCAP | 990 WBZ NBC-BLUE | 920 WORL ASCAP | 830 WHDH ASCAP | 590 WEEI CBS

*Programs set in Italic Type may be heard by frequency modulation over Station W1XOJ at Paxton, Mass, operating on 43,000 kilocycles.

Selected Children's Programs

4:45 P. M., WMEX—Comic Page Club "Funnies," with Uncle Newt.

5:30 P. M., WNAC—Jack Armstrong, All-American Boy.

5:45 P. M., WBZ—Tom Mix Cowboy "Straight Shooters" Show.

6:00 P. M., WAAB—Captain Midnight Adventures.

BEST BETS

8:00 P. M., WEEI—"Ask-It-Basket" Quiz Half Hour with Ed East.

8:00 P. M., WNAC—New "Good News" Hour, with Fanny Brice, Dick Powell and Guests.

9:00 P. M., WNAC—Bing Crosby "Music Hall" Hour. Guest Artists.

10:00 P. M., WNAC—Rudy Vallee Half Hour of Musical Variety—Guests.

3:30 P. M.
WEEI—News
WBZ—Other Wife
WNAC—Your Family
WCOP—Frolic Makers
WHDH—Air Express
W1XOJ—Hits and Encores

3:45 P. M.
WEEI—Don Artiste
WBZ—Plain Bill
WNAC—Vic and Sade
WCOP—Crazy Rhythm
WMEX—Console Capers

4:00 P. M.
WEEI—"Portia Blake"
WBZ—Mother o' Mine
WNAC—Backstage
WAAB—Hits, Encores
WMEX—Melody
WHDH—Women in Review
WCOP—Tea Dance

4:15 P. M.
WEEI—The Abbotts
WBZ—Club Matinee
WNAC—Stella Dalas
WAAB—Netherlands talk
WCOP—News

4:30 P. M.
WEEI—Hilltop House
WNAC—Lorenzo Jones
WAAB—Eddie and Fannie
WHDH—News

4:45 P. M.
WEEI—Kate Hopkins
WBZ—Joe Bradley.
WNAC—Widder Brown
WHDH—Gauchos
WAAB—Johnson Family
WMEX—Comic Page Club Funnies
W1XOJ—Johnson Family

5:00 P. M.
WEEI—The Goldbergs
WNAC—Girl Alone
WBZ—Organ Music
WHDH—Prairie Pals
W1XOJ—Highway Convention

5:15 P. M.
WEEI—The O'Neills
WNAC—Lone Journey
WAAB—Annual Baseball Meeting
WHDH—Terry O'Toole
WMEX—Star-Quest

5:30 P. M.
WEEI—Helen Hayes, Talk on President's Birthday Ball
WNAC—Boy Sketch
WBZ—Rakov Orch.
WMEX—Melody Mirror
WAAB—Sports Matinee
W1XOJ—Mitchell Ayres Orchestra

5:45 P. M.
WEEI—Scattergood
WBZ—Tom Mix Show
WNAC—Beautiful Life
WAAB—Sports
WMEX—5-Star News
WHDH—Depot Dialogues

6:00 P. M.
WEEI—News
WNAC—News
WAAB—Capt. Midnight
WMEX—Radio Review
WHDH—News

6:15 P. M.
WEEI—Bill Elliot
WBZ—Swing Serenade
WNAC—Sports
WAAB—Concert
WMEX—Dinner Concert
WHDH—Lou Gordon

6:30 P. M.
WEEI—Paul Sullivan
WBZ—Organ Music
WNAC—Music
WAAB—News

6:45 P. M.
WEEI—World Today
WBZ—Lowell Thomas
WNAC—Rural Melody
WAAB—Memory Lane
WMEX—Alpineers

7:00 P. M.
WEEI—Amos 'n' Andy
WBZ—Easy Aces
WNAC—Fred Waring
WAAB—Commentator
W1XOJ—Fulton Lewis

7:15 P. M.
WEEI—Lanny Ross
WBZ—Mr. Keen
WNAC—Europe News
WAAB—Mickey Albert Orchestra
WMEX—5-Star News
W1XOJ—Here's Morgan

7:30 P. M.
WEEI—Vox Pop
WBZ—"Caravan"
WNAC—Serenaders
WAAB—Miniatures

7:45 P. M.
WNAC—Confidentially
WAAB—Miniatures

8:00 P. M.
WEEI—Ask It Basket
WBZ—Pot o' Gold Show with Horace Heidt
WNAC—Good News
WAAB—Wythe Williams
W1XOJ—Concert
WMEX—"Fireside"

8:15 P. M.
WEEI—"Moonlight"
WAAB—Lew Conrad

8:30 P. M.
WEEI—Seems Strange
W1XOJ—Moonlight
WNAC—Aldrich Family
WBZ—"Fame and Fortune"
WAAB—Chicago Tonight
WMEX—Ave Maria Services

9:00 P. M.
WEEI—Major Bowes
WBZ—Frontline Headlines
WNAC—Music Hall with Bing Crosby
WAAB—Gabriel Heatter
W1XOJ—Shields Revue
WMEX—5-Star News

9:30 P. M.
WBZ—America Town Meeting Hour
W1XOJ—Sinfonietta
WMEX—Classic Album

9:45 P. M.
W1XOJ—Vincent Gomez

10:00 P. M.
WEEI—Glenn Miller
WNAC—Rudy Vallee
WAAB—As Announced
WMEX—5-Star News

10:15 P. M.
WEEI—Sport Quiz
WAAB—News
WMEX—Dance Digest

10:30 P. M.
WBZ—Jubilee Choir
WNAC—"Americana"
W1XOJ—Chicago Symphony

10:45 P. M.
WEEI—World News

11:00 P. M.
WBZ—News
WBZ—News
WNAC—News

11:15 P. M.
WEEI—Master Works
WBZ—Ray Kinney
WNAC—Weather
WAAB—Socarras
WMEX—Alpineers

11:30 P. M.
WNAC—Abe Lyman Or.
WBZ—Mitchell Ayres
WAAB—Hal Kemp
W1XOJ—Duke Daley
WMEX—Day's End

11:45 P. M.
WEEI—Kay Kyser Or.
WMEX—5-Star News

12 MIDNIGHT
WNAC—Dance Music
WNAC—News
WEEI—News
WBZ—News
WAAB—News

BRADLEY, AILING, 81 TODAY

LEXINGTON, Ky., Dec. 12 (AP) — Resting in his beautiful Blue Grass mansion, Col. Edward Riley Bradley, turfman, is 81 years old today.

The famous horse breeder, whose thoroughbreds won four Kentucky Derbies, spent the day with his sister, Mrs. Catherine Bailey of Philadelphia, the only guest at Idle Hour Farm. The colonel's health these days is poor.

If Kentucky's weather continues to be pleasant, Bradley plans to remain here until Jan. 1, when he will leave for his annual visit to Palm Beach, Fla., where he has a night club enterprise.

The Colonel suffered an emotional setback last May when Bimelech, his prize pet, failed to win the Kentucky Derby, losing to longshot Gallahadion.

Olin Gentry, Idle Hour Farm manager, said today Bimelech is at Hialeah Park in Florida, completely recovered from his foot injury and "doin' fine." Bim is prepping for Hialeah's $50,000 Widener Handicap.

Generous with orphans and needy children, ol Bradley already has made his yearly contribution of food and money for the unfortunate youngsters' Christmas season.

Fighter Sikes Better Today

MEMPHIS, Ten., Dec. 12 (AP)—Heavyweight Bob Sikes, who took a bad mauling and suffered a brain concussion last night in dropping a 10-round decision to Pat Comiskey of Paterson, N. J., had an uncomfortable night, but appeared somewhat better today, his physician reported.

Dr. A. L. Blecker described the concussion as mild. He said Sikes' right kidney was also injured, and that the fighter probably would be in the hospital for a week.

The Pine Bluff, Ark., boxer was floored six times during the early rounds. In the fourth his seconds threw in the towel, but Referee Fred Getz continued the fight.

Advertisement

FREE SAMPLES OF REMARKABLE TREATMENT FOR

STOMACH ULCERS

Due to Gastric Hyperacidity

A. D. Story, Manchester, N. H., writes: "I suffered from gassy stomach for many years and was treated by several doctors but could not get relief. X-ray examination showed an ulcer due to gastric hyperacidity. A friend asked me to try Von's Tablets. I did, and sure received prompt relief. I didn't lose any time from my work and felt good and gained back the weight lost because of the over-acid stomach condition, and have a good appetite. I think Von's are remarkable for those who suffer from acid stomach trouble." If you suffer from Indigestion, Acid Stomach Ulcers, Gastritis, Heartburn, Bloating, Sour Stomach, Pains After Eating, or any other stomach trouble due to gastric hyperacidity you, too, should try Von's for prompt relief, right at home. No rigid liquid diet. Get FREE samples of this remarkable treatment and details of trial offer with money back guarantee. Instructive booklet is included. Write, phone HAN. 7930 or call at

BOSTON VON COMPANY

Dept. B-195, 128-A Tremont St., 5th Floor, Boston Opp. Park St. Church

Schmeling Parachute Trooper

CHICAGO, Dec. 12 (INS)—Max Schmeling, former world heavyweight boxing champion, who now reportedly is one of Germany's parachute troopers, still is first and foremost a pugilist.

Schmeling's thoughts on the subject became known today following an interview he gave by radio in Berlin to E. D. Ward, formerly of Glen View, Ill., which was picked up by the short wave station of WBBM in Chicago.

Asked by Ward if he planned a ring comeback, Schmeling answered:

"I've never retired, not yet."

The ex-champion added, however, that he is considering no bout at present. He said he had received a letter from Billy McConnell, New York boxing promoter, stating that Jack Dempsey was planning a comeback and asking if he, Schmeling, would be interested in facing Dempsey.

Schmeling stated he still receives much "fan mail" from the United States, and also gifts.

EX-SENATOR DIAL DEAD

WASHINGTON, Dec. 12 (INS)—Former Senator Nathaniel B. Dial of South Carolina, who served in the Senate from 1918 to 1924, was dead at his home here today. He was 78 years old, and had lived in Washington since his retirement from the Senate.

"GOOD NEWS"
in the morning with
ADRIAN O'BRIEN
ALICE O'LEARY
Sweethearts of New England and the Good News Musical Gloom Chasers
WHDH
8:00-8:30 A. M.
Daily through Saturday
Sponsored by Community Opticians

United Shoe Machinery Corporation

The Directors of this Corporation have declared a dividend of 37½¢ per share on the Preferred capital stock. They have also declared a dividend of 62½¢ per share on the Common capital stock. The dividends on both Preferred and Common stock are payable Jan. 6, 1941, to stockholders of record at the close of business Dec. 27, 1940.

WALLACE M. KEMP, Treasurer.

REYNOLD CURRIER, 16 STUART ST. SAYS:
SALE FOR CHRISTMAS
WESTINGHOUSE 21st BIRTHDAY SPECIAL
THIS 1941 MODEL, A REGULAR $119.95 RADIO COMBINATION WITH AUTOMATIC RECORD CHANGER... $40 ALLOWANCE ON YOUR OLD RADIO. GET YOURS WHILE THEY LAST, ONLY $79.95

Buy Westinghouse for Value!

10c A DAY
Sale
NO MONEY DOWN
Reg. $119.95
$40 Allowance on your old set NOW!
$79.95 Easy Terms

- Special Record Compartment
- Changes 10" and 12" Records
- Attractive Cabinet
- American and Foreign
- Built in Aerial
- 12 inch Speaker
- Push Button Tuning
- Illuminated Dials
- Treble Tone Control

New England Cycle & Radio Co.
16 STUART ST. NEAR WASH. ST.—HAN. 2759
OPEN EVENINGS UNTIL 9 P. M.

19 FLEE CHARLESTOWN BLAZE

STORY ON PAGE 6

2 CENTS
Treas., Dec. 12 (AP)
Balance 1,684,936,136
Receipts 9,446,923

BOSTON EVENING AMERICAN

The only Boston evening newspaper with direct wire services from Associated Press and International News Service

Entered as second-class matter at Boston Postoffice

BOSTON, THURSDAY, DECEMBER 12, 1940

Copyright, 1940, by N. E. Newspaper Publishing Co.

FAIR SHOWERS RAIN CLOUDY

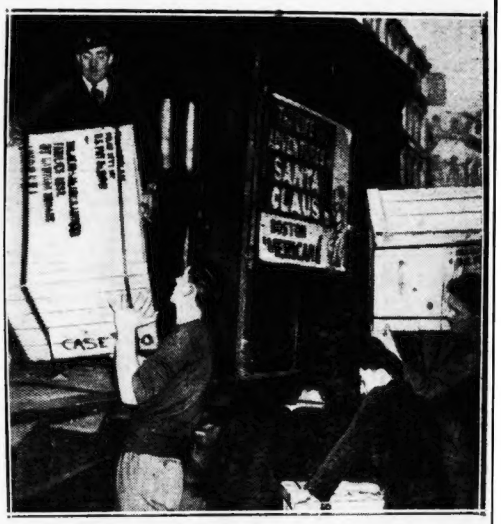

1. On Way

As Christmas Ship deadline nears, workers speed packing, and mercy shipment gets on the move.

2. Loading

—Packed, sealed and waiting to be delivered to the suffering of Britain, cases are loaded onto truck outside Summer st. headquarters . . . first step in trek to England.

3. Full

Filled to the brim with Christmas Ship for England cases, a Boston American-Record trailer-truck is sent on its way . . . bound for the ship which will carry a precious cargo to Britain's needy.

4. Help

Having reached its destination, the huge truck is unloaded . . . voluntary workers removing the cases of clothing.

Boston Evening American Photos

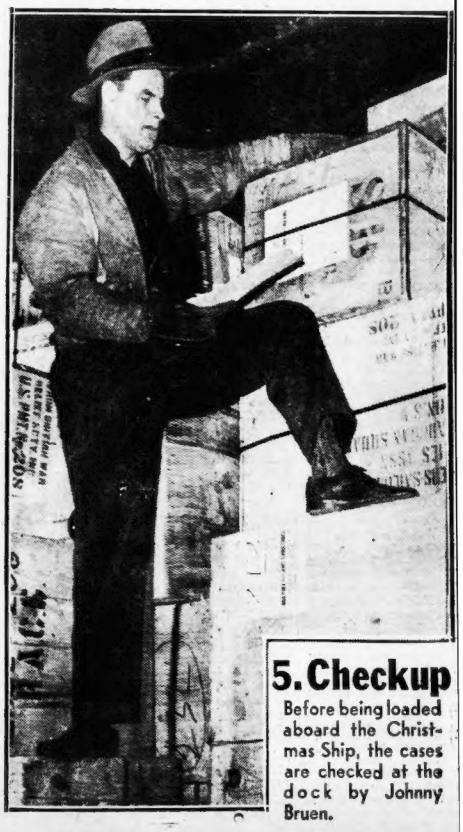

5. Checkup

Before being loaded aboard the Christmas Ship, the cases are checked at the dock by Johnny Bruen.